

MCCOY PETROLEUM CORPORATION  
MCKINNEY LEASE  
SE. 1/4, SECTION 23, T30S, R19W  
KIOWA COUNTY, KANSAS

(V STREET)

NO

ROAD

Notes:

1. Set (2) wood stakes at location site.
2. All flagging Red & Yellow.
3. Overhead power available at W. line, Sec. 23.
4. Kansas One Call System Inc. should be notified before excavation (1-800-344-7233).
5. CAUTION; Various pipelines in Sec. 23.
6. Contact landowner for best access.
7. Location fell 10' east of a minor grass water-way, set alternate 150' south on 5/28/14.

ROAD

ROAD

(21 AVENUE)

(23 AVENUE)

Drillsite Location  
McKinney Trust "A" #3-23  
E. 1/2 SE SE = 23

660'FSL 330'FEL  
Ground Elevation = 2231  
Y = 272869 X = 1751148  
Latitude 37°24'46.72874"  
Longitude -99°21'25.88491"

*\*Alternate Location  
(150' south of Loc.)  
510'FSL 330'FEL  
Ground Elevation = 2239*

Y = 272719 X = 1751148  
State Plane-NAD 27-Kansas South  
(Mapping Grade GPS Used)  
Latitude 37°24'45.24575"  
Longitude -99°21'25.86705"  
(NAD 83)

TANK BATTERY  
MCKINNEY "A" #1-23

MCKINNEY "A" #2-23

PLOWED GROUND

MINOR GRASS WATER-WAY  
10' W. OF LOCATION

FLAGGED ROAD OPPOSITE LOC.

NO

ROAD

(W STREET)

\*Ingress and egress to location as shown on this plat is per usage only and may not be legally opened for public use. Contact landowner, tenant and county road department for access.

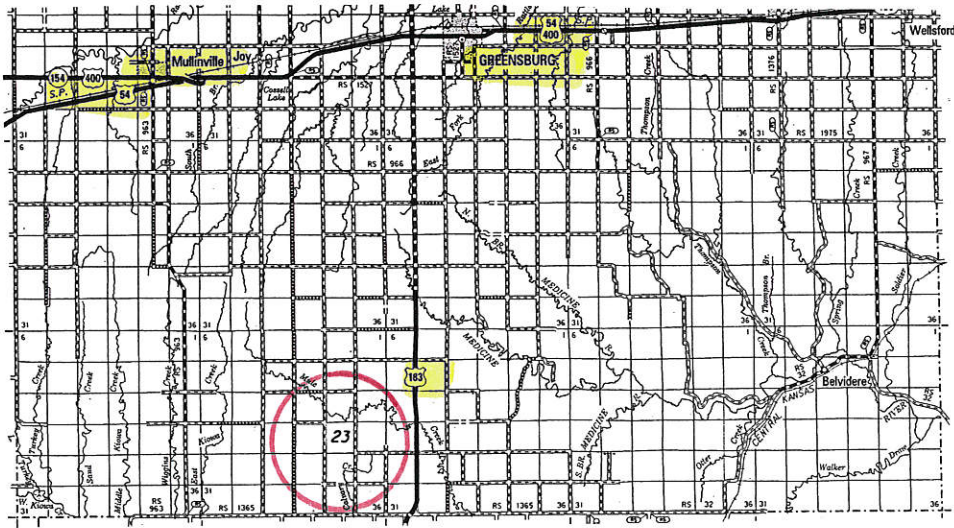

\* Controlling data is based upon the best maps and photographs available to us and upon a regular section of land containing 640 acres.  
 \* Approximate section lines were determined using the normal standard of care of oilfield surveyors practicing in the state of Kansas. The section corners, which establish the precise section lines, were not necessarily located, and the exact location of the drillsite location in the section is not guaranteed. Therefore, the operator securing this service and accepting this plat and all other parties relying thereon agree to hold Central Kansas Oilfield Services, Inc., its officers and employees harmless from all losses, costs and expenses and said entities released from any liability from incidental or consequential damages.  
 \* Elevations derived from National Geodetic Vertical Datum.

Date May 19, 2014

6168 IV NW  
(EAST KIOWA CREEK NORTH)

4142

25'

4140

4139

4138

T 30 S

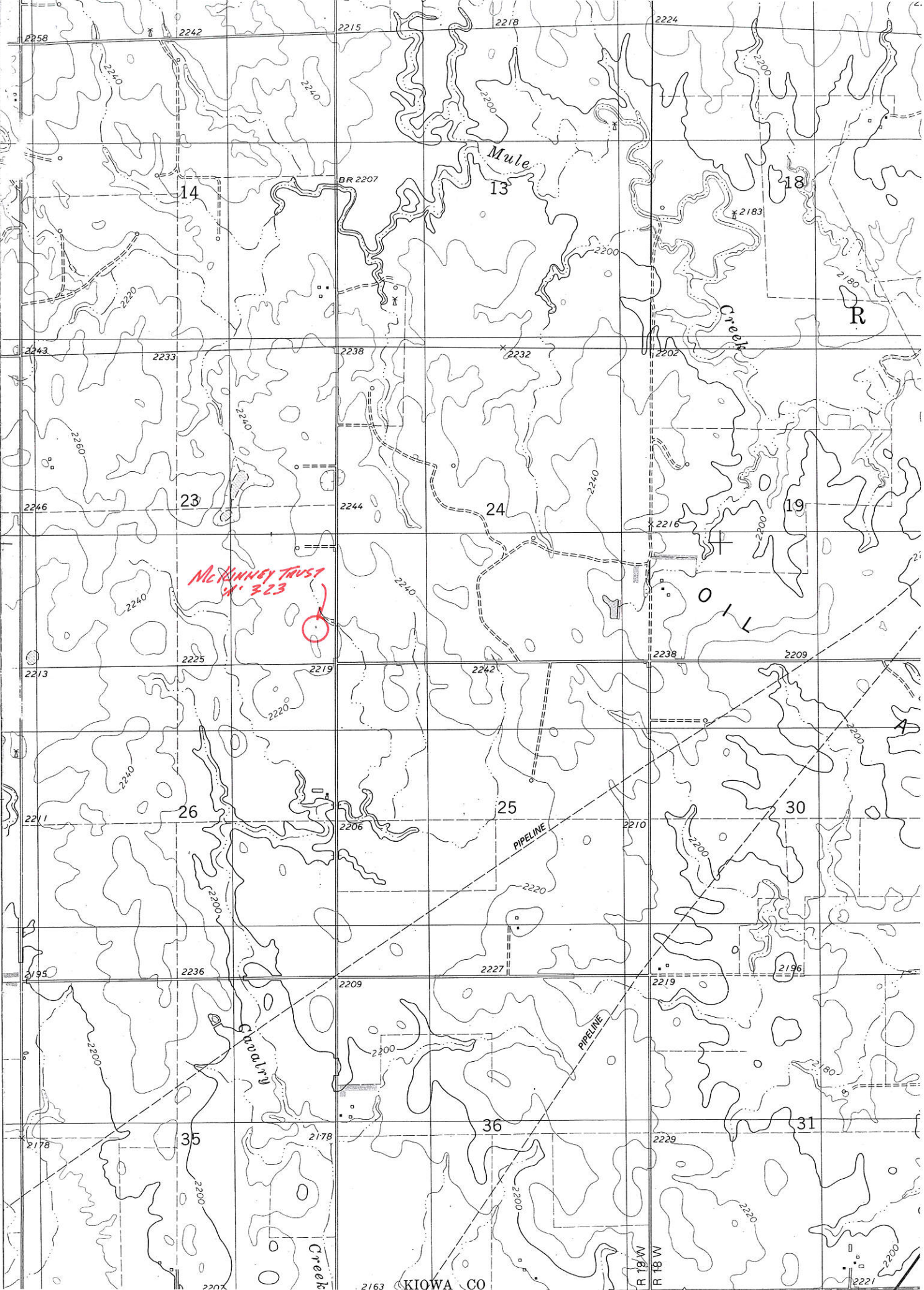

2163 KIOWA CO

R 18 W  
R 18 W

2221