

KANSAS CORPORATION COMMISSION
OIL & GAS CONSERVATION DIVISION

Form KSONA-1
January 2014
Form Must Be Typed
Form must be Signed
All blanks must be Filled

**CERTIFICATION OF COMPLIANCE WITH THE
KANSAS SURFACE OWNER NOTIFICATION ACT**

This form must be submitted with all Forms C-1 (Notice of Intent to Drill); CB-1 (Cathodic Protection Borehole Intent); T-1 (Request for Change of Operator Transfer of Injection or Surface Pit Permit); and CP-1 (Well Plugging Application). Any such form submitted without an accompanying Form KSONA-1 will be returned.

Select the corresponding form being filed: C-1 (Intent) CB-1 (Cathodic Protection Borehole Intent) T-1 (Transfer) CP-1 (Plugging Application)

OPERATOR: License # 34192
Name: SandRidge Exploration and Production, LLC
Address 1: 123 Robert S Kerr Ave
Address 2: _____
City: Oklahoma City State: OK Zip: 73012 + _____
Contact Person: Tiffany Golay
Phone: (405) 429-6543 Fax: (_____) _____
Email Address: _____

Well Location:
NW_NW_NE_NW Sec. 12 Twp. 33 S. R. 6 East West
County: Harper
Lease Name: Alice 3306 Well #: 1-12H

If filing a Form T-1 for multiple wells on a lease, enter the legal description of the lease below:

Surface Owner Information:

Name: Philip & Julie Wethington
Address 1: 105 Feess Circle
Address 2: _____
City: Wamego State: KS Zip: 66547 + _____

When filing a Form T-1 involving multiple surface owners, attach an additional sheet listing all of the information to the left for each surface owner. Surface owner information can be found in the records of the register of deeds for the county, and in the real estate property tax records of the county treasurer.

If this form is being submitted with a Form C-1 (Intent) or CB-1 (Cathodic Protection Borehole Intent), you must supply the surface owners and the KCC with a plat showing the predicted locations of lease roads, tank batteries, pipelines, and electrical lines. The locations shown on the plat are preliminary non-binding estimates. The locations may be entered on the Form C-1 plat, Form CB-1 plat, or a separate plat may be submitted.

Select one of the following:

I certify that, pursuant to the Kansas Surface Owner Notice Act (House Bill 2032), I have provided the following to the surface owner(s) of the land upon which the subject well is or will be located: 1) a copy of the Form C-1, Form CB-1, Form T-1, or Form CP-1 that I am filing in connection with this form; 2) if the form being filed is a Form C-1 or Form CB-1, the plat(s) required by this form; and 3) my operator name, address, phone number, fax, and email address.

I have not provided this information to the surface owner(s). I acknowledge that, because I have not provided this information, the KCC will be required to send this information to the surface owner(s). To mitigate the additional cost of the KCC performing this task, I acknowledge that I must provide the name and address of the surface owner by filling out the top section of this form and that I am being charged a \$30.00 handling fee, payable to the KCC, which is enclosed with this form.

If choosing the second option, submit payment of the \$30.00 handling fee with this form. If the fee is not received with this form, the KSONA-1 form and the associated Form C-1, Form CB-1, Form T-1, or Form CP-1 will be returned.

I hereby certify that the statements made herein are true and correct to the best of my knowledge and belief.

Date: _____ Signature of Operator or Agent: _____ Title: _____

TOPOGRAPHIC LAND SURVEYORS

6709 NORTH CLASSEN BLVD., OKLA. CITY, OKLA. 73116 * LOCAL (405) 843-4847 * OUT OF STATE (800) 654-3219
 Certificate of Authorization No. LS-99, Exp. Dec. 31, 2015

HARPER County, Kansas

250'FNL - 1500'FWL Section 12 Township 33S Range 6W P.M.

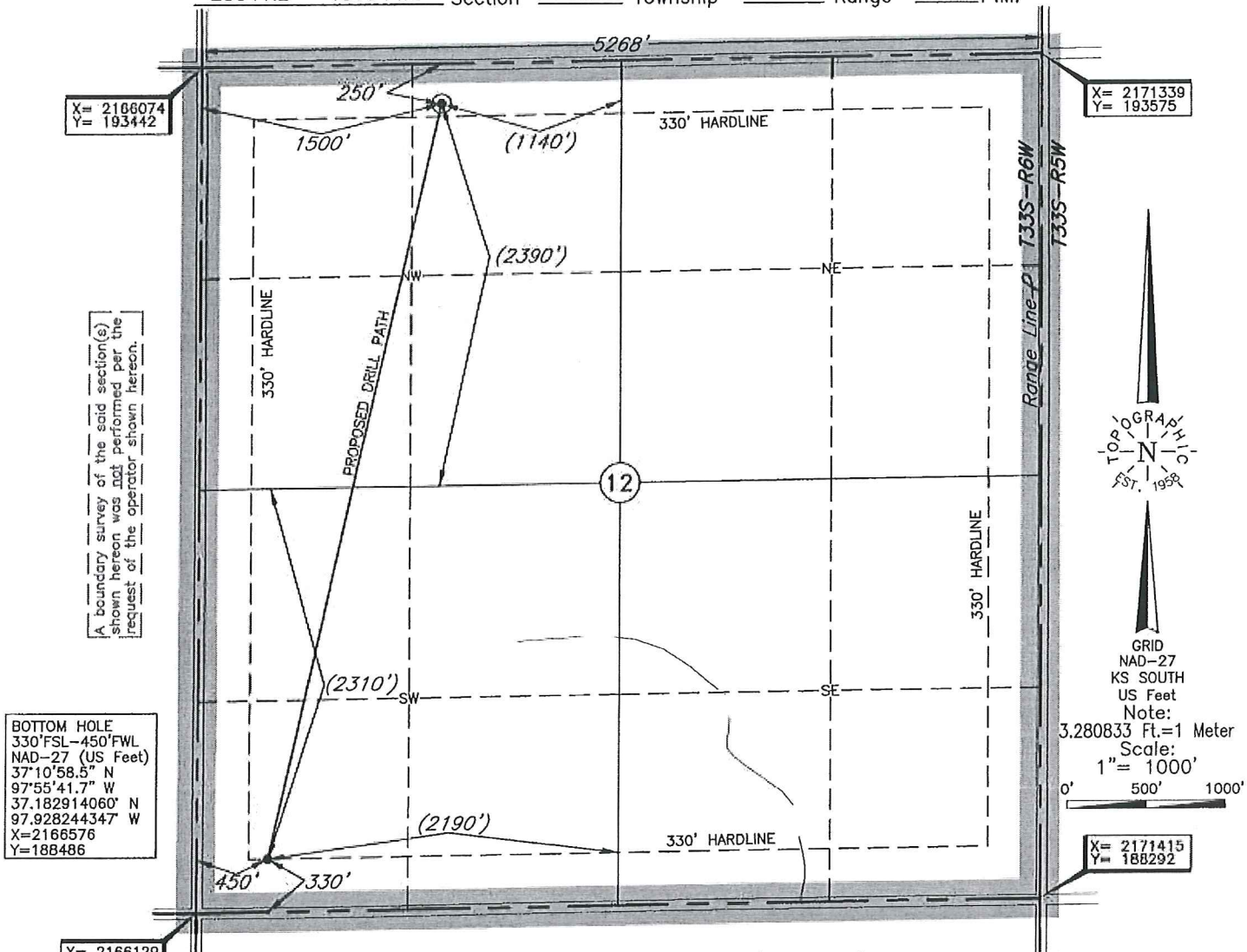

X= 2166074
Y= 193442

X= 2171339
Y= 193575

A boundary survey of the said section(s) shown hereon was not performed per the request of the operator shown hereon.

BOTTOM HOLE
 330'FSL-450'FWL
 NAD-27 (US Feet)
 37°10'58.5" N
 97°55'41.7" W
 37.182914060' N
 97.928244347' W
 X=2166576
 Y=188486

GRID
 NAD-27
 KS SOUTH
 US Feet
 Note:
 3.280833 Ft.=1 Meter
 Scale:
 1"= 1000'
 0' 500' 1000'

X= 2166129
Y= 188143

BOTTOM HOLE AND DRILL PATH INFORMATION
 (PROVIDED BY OPERATOR LISTED, NOT SURVEYED.)

Distances shown in (parenthesis) are calculated based upon the Quarter Section being 2640 feet, those shown in [brackets] are based on GLO (General Land Office) distances and have **NOT** been measured on the ground.

Operator: SANDRIDGE EXPLORATION & PRODUCTION, LLC

ELEVATION:
 1332' Gr. at Stake

Lease Name: ALICE 3306

Well No.: 1-12H

Topography & Vegetation Loc. fell in sloped terraced wheat field, ±200' South of fence

Good Drill Site? Yes Reference Stakes or Alternate Location Stakes Set None

Best Accessibility to Location From North off county road

Distance & Direction From Anthony, KS, go ±5.5 mi. East on St. Hwy. 44, then ±3.0 mi. North to the NW Cor. of Sec. 12-T33S-R6W

This information was gathered with a GPS receiver with ±1 foot Horiz./Vert. accuracy.
 DATUM: NAD-27
 LAT: 37°11'45.3"N
 LONG: 97°55'29.0"W
 LAT: 37.195924361° N
 LONG: 97.924710894° W
 STATE PLANE
 COORDINATES: (US Feet)
 ZONE: KS SOUTH
 X: 2167576
 Y: 193230

Revision B Date of Drawing: Jul. 09, 2014
 Invoice # 225717 Date Staked: Jun. 30, 2014 AC

CERTIFICATE:
 I, Lee K. Goss a Kansas Licensed Land Surveyor and an authorized agent of Topographic Land Surveyors, do hereby certify to the information shown herein

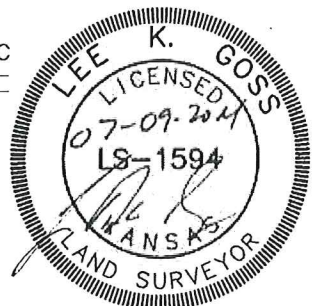

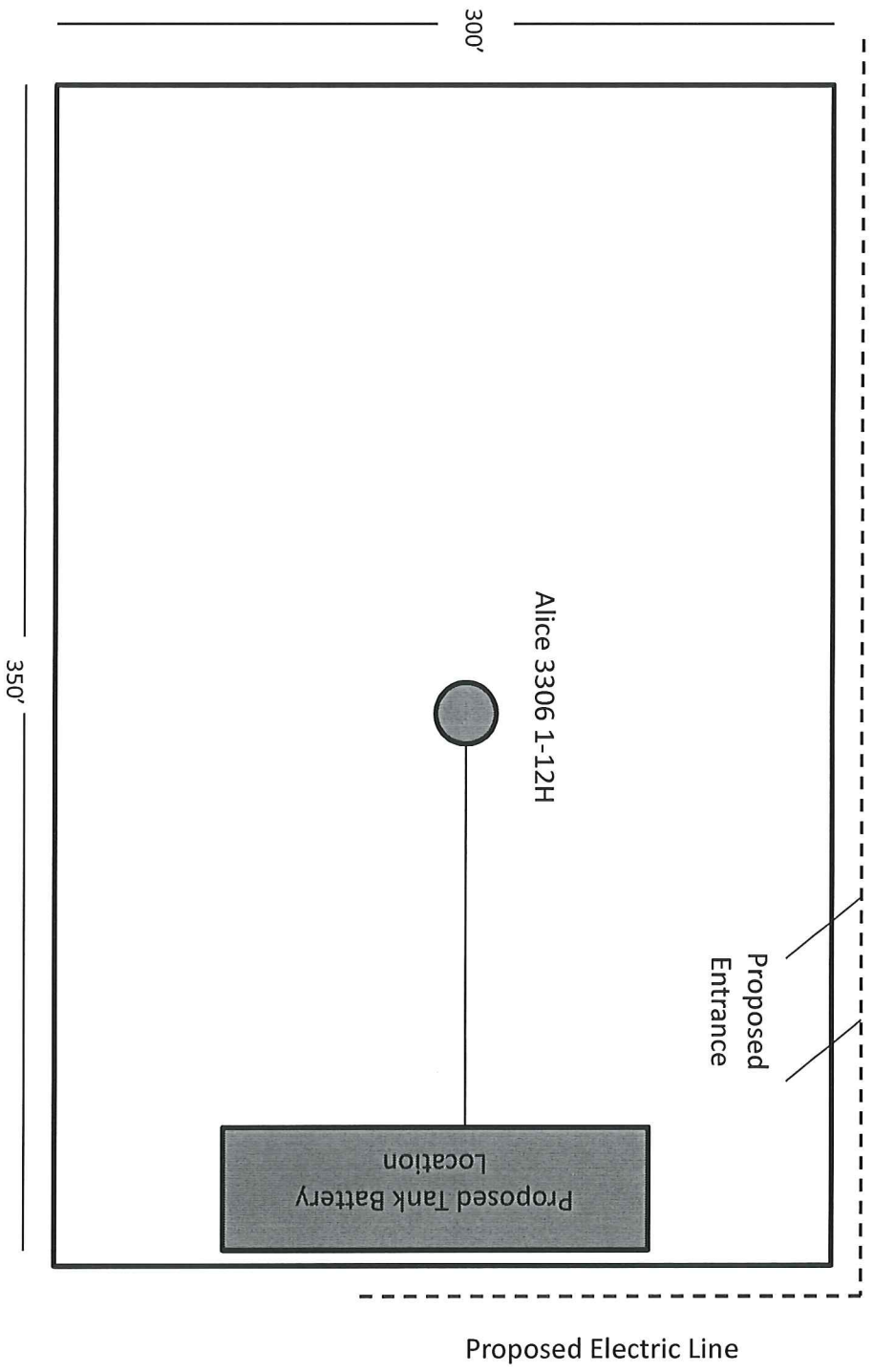

Alice 3306 1-12H
Harper County, KS

Unit Description:

All of 12-33S-6W

Surface Owners:

Robert & Lois Wethington

509 W 6th St

Haysville, KS 67060

Philip & Julie Wethington

105 Feess Circle

Wamego, KS 66547

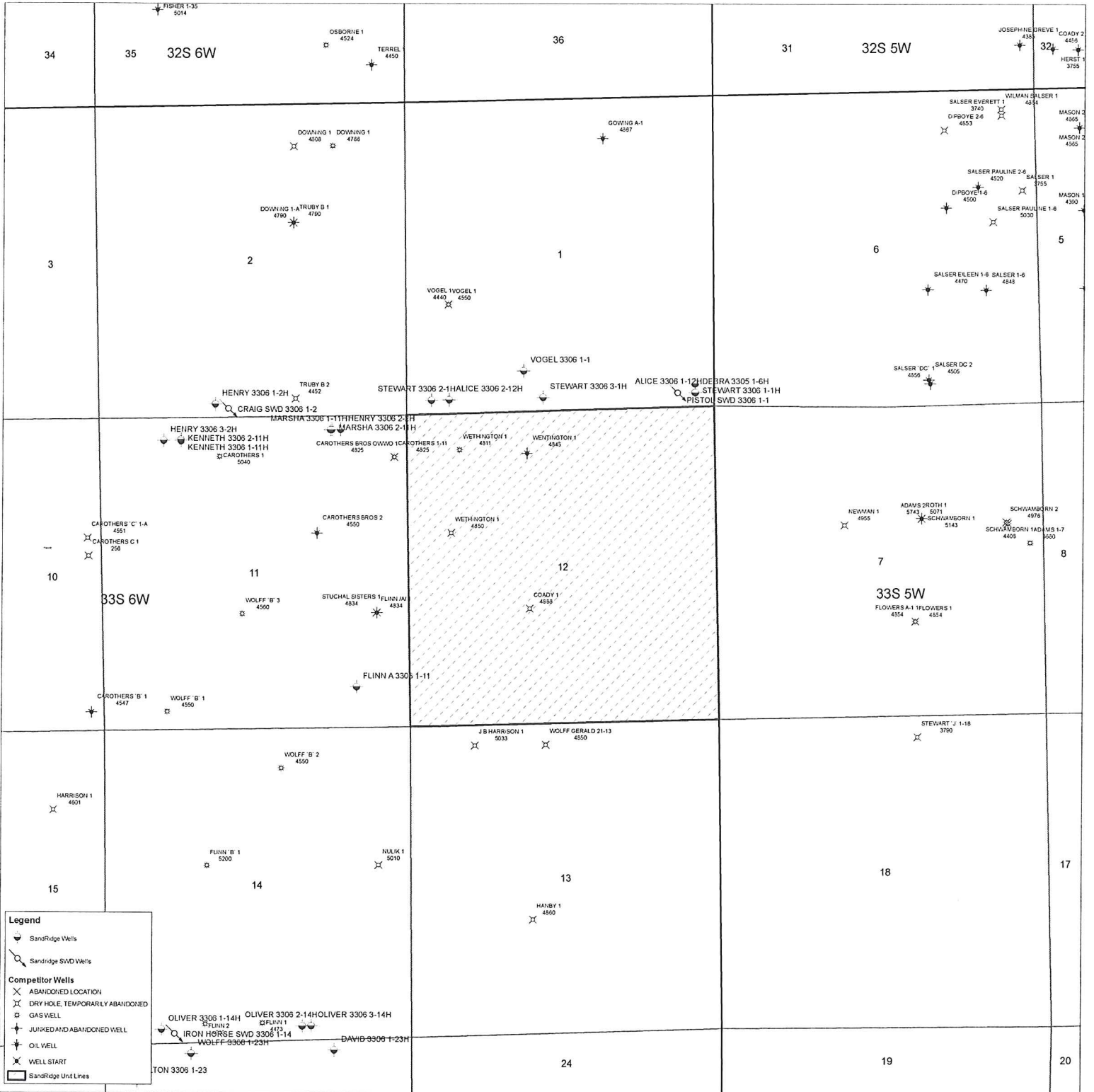



July 21, 2014

Robert & Lois Wethington
509 W 6th St
Haysville, KS 67060

Re: KSONA-1 NOTIFICATION

Please find attached a draft copy of the Intent to Drill currently pending with the KCC for approval. We plan to drill the Alice 3306 1-12H well located in Harper County, Kansas, and you are listed as the current surface owner.

This notice is being provided pursuant to the Kansas Surface Owner Notice Act (House Bill 2032). If you have any questions, please contact us.

Sincerely,

Tiffany Golay
Regulatory Technician
SandRidge Energy
123 Robert S Kerr Avenue
Oklahoma City, OK 73102
T: 405.429.6543
E: tgolay@sandridgeenergy.com

/file
Attach.



July 21, 2014

Philip & Julie Wethington
105 Feess Circle
Wamego, KS 66547

Re: KSONA-1 NOTIFICATION

Please find attached a draft copy of the Intent to Drill currently pending with the KCC for approval. We plan to drill the Alice 3306 1-12H well located in Harper County, Kansas, and you are listed as the current surface owner.

This notice is being provided pursuant to the Kansas Surface Owner Notice Act (House Bill 2032). If you have any questions, please contact us.

Sincerely,

Tiffany Golay
Regulatory Technician
SandRidge Energy
123 Robert S Kerr Avenue
Oklahoma City, OK 73102
T: 405.429.6543
E: tgolay@sandridgeenergy.com

/file
Attach.