

**BRUCE OIL COMPANY, LLC  
BOWEN LEASE  
SW. 1/4, SECTION 15, T8S, R14W  
OSBORNE COUNTY, KANSAS**

NO

ROAD

**Notes:**

1. Set iron rod at location site.
2. All flagging Red & Yellow.
3. Overhead power available along rock road in SE. 1/4, Sec. 15.
4. Kansas One Call System Inc. should be notified before excavation (1-800-344-7233).
5. CAUTION: Various pipelines in Sec. 15.
6. Cattle in area at date of staking.
7. Section 15 is irregular.
8. Contact landowner for best access.
9. Set alternate location per representative.

ROAD

ROAD

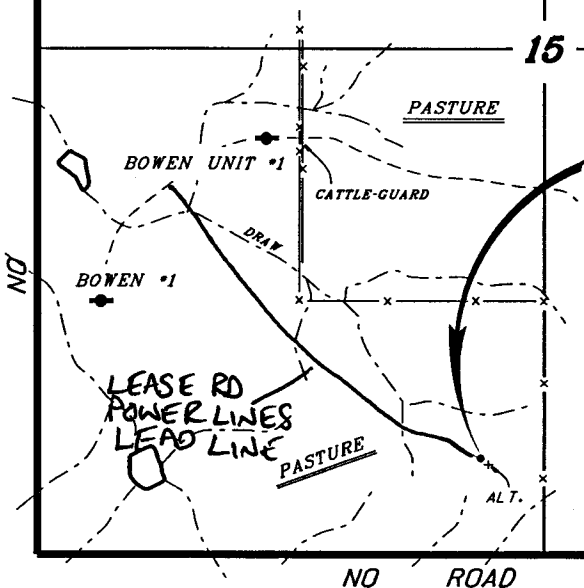

**Drillsite Location  
Bowen #2**  
500'FSL 2310'FWL  
Ground Elevation = 1883  
Y = 372182 X = 1753716  
Latitude 39°21'07.2"  
Longitude -98°52'16.7"

**\*Alternate Location  
(50'S. & 50'E. of Loc.)**  
450'FSL 2360'FWL  
Ground Elevation = 1884  
Y = 372132 X = 1753766  
State Plane-NAD 27-Kansas North  
Latitude 39°21'06.8"  
Longitude -98°52'16.0"  
WGS 84-NAD 83

SCALE 1" = 1000'



\*Ingress and egress to location as shown on this plat is per usage only and may not be legally opened for public use. Contact landowner, tenant and county road department for access.

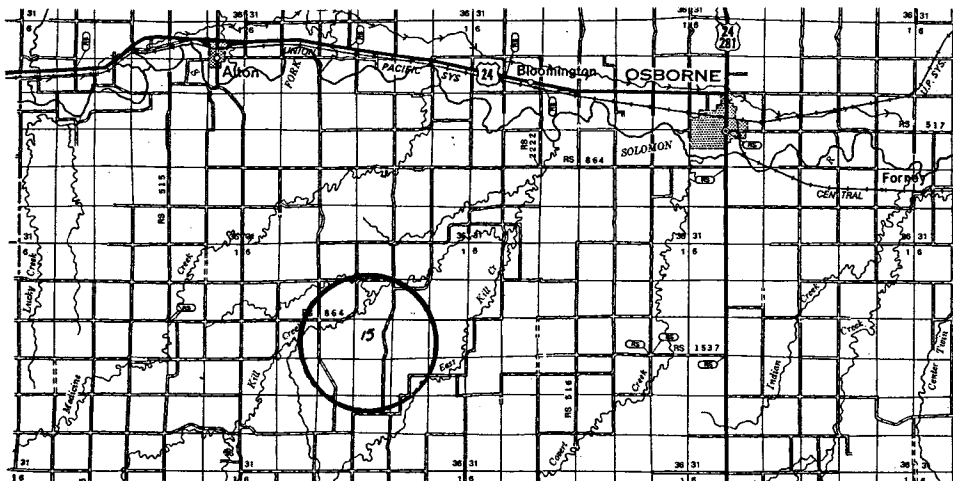

\* Controlling data is based upon the best maps and photographs available to us and upon a regular section of land containing 640 acres.

\* Approximate section lines were determined using the normal standard of care of oilfield surveyors practicing in the state of Kansas. The section corners, which establish the precise section lines, were not necessarily located, and the exact location of the drillsite location in the section is not guaranteed. Therefore, the operator securing this service and accepting this plat and all other parties relying thereon agree to hold Central Kansas Oilfield Services, Inc., its officers and employees harmless from all losses, costs and expenses and said entities released from any liability from incidental or consequential damages.

\* Elevations derived from National Geodetic Vertical Datum.

Date June 17, 2014