

PROLIFIC RESOURCES, LLC  
 ROESLER LEASE  
 NW. 1/4, SECTION 11, T22S, R18W  
 PAWNEE COUNTY, KANSAS

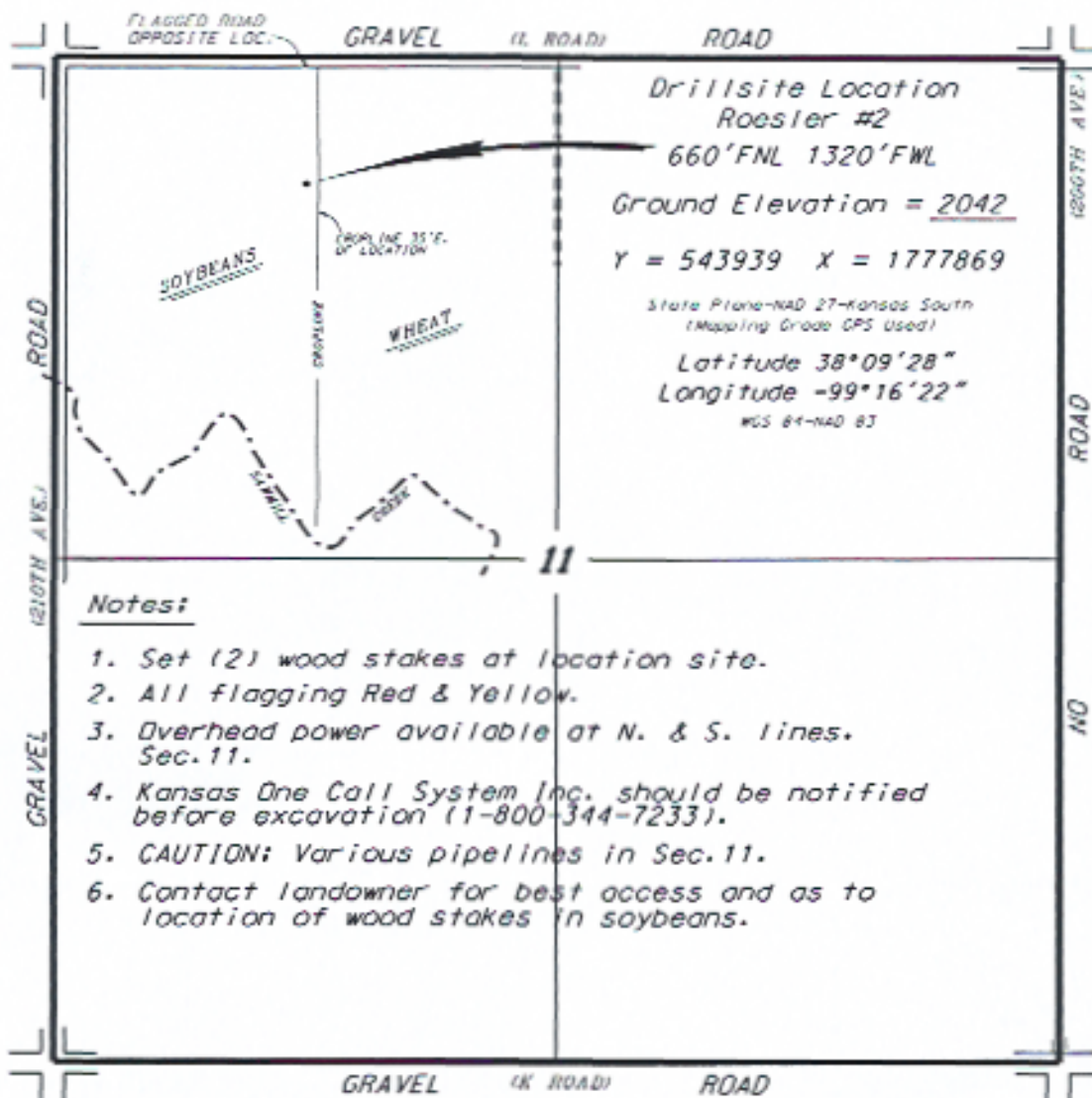

\*Ingress and egress to location as shown on this plat is for usage only and may not be legally opened for public use. Contact landowner. Permit one county road department for access.



• CONTROLLING DATA IS BASED UPON THE BEST MAPS AND PHOTOGRAPHS AVAILABLE TO US AND UPON A REPAIR SECTION OF DATA DATED 1980.

• APPROPRIATE SECTION LINES WERE DETERMINED USING THE NORMAL STANDARD OF CARE OF OILFIELD SURVEYS. PERTAINING TO THE STATE OF KANSAS. THE SECTION CORNERS, WHICH ESTABLISH THE SECTION BOUNDARIES, WERE NOT NECESSARILY LOCATED, AND THE EXACT LOCATION OF THE DRILLING LOCATION IN THE SECTION IS NOT GUARANTEED. THEREFORE, THE OPERATOR ASSUMES THE RISK OF LOCATING THIS WELL AND ALL OTHER SERVICES RELYING THEREON. AGREED TO BY CENTRAL KANSAS OILFIELD SERVICES, INC. - THE OFFICERS AND EMPLOYEES HEREAFTER RELEASED FROM ALL LIABILITY AND RESPONSIBILITY FOR ANY AND ALL LIABILITY FROM NEGLIGENCE OR UNAUTHORIZED DAMAGES.

• Elevations derived from National Geodetic Vertical Datum.

Date July 3, 2014