

PROLIFIC RESOURCES, LLC  
 KRAIG FROETSCHNER LEASE  
 NE. 1/4, SECTION 11, T22S, R18W  
 PAWNEE COUNTY, KANSAS

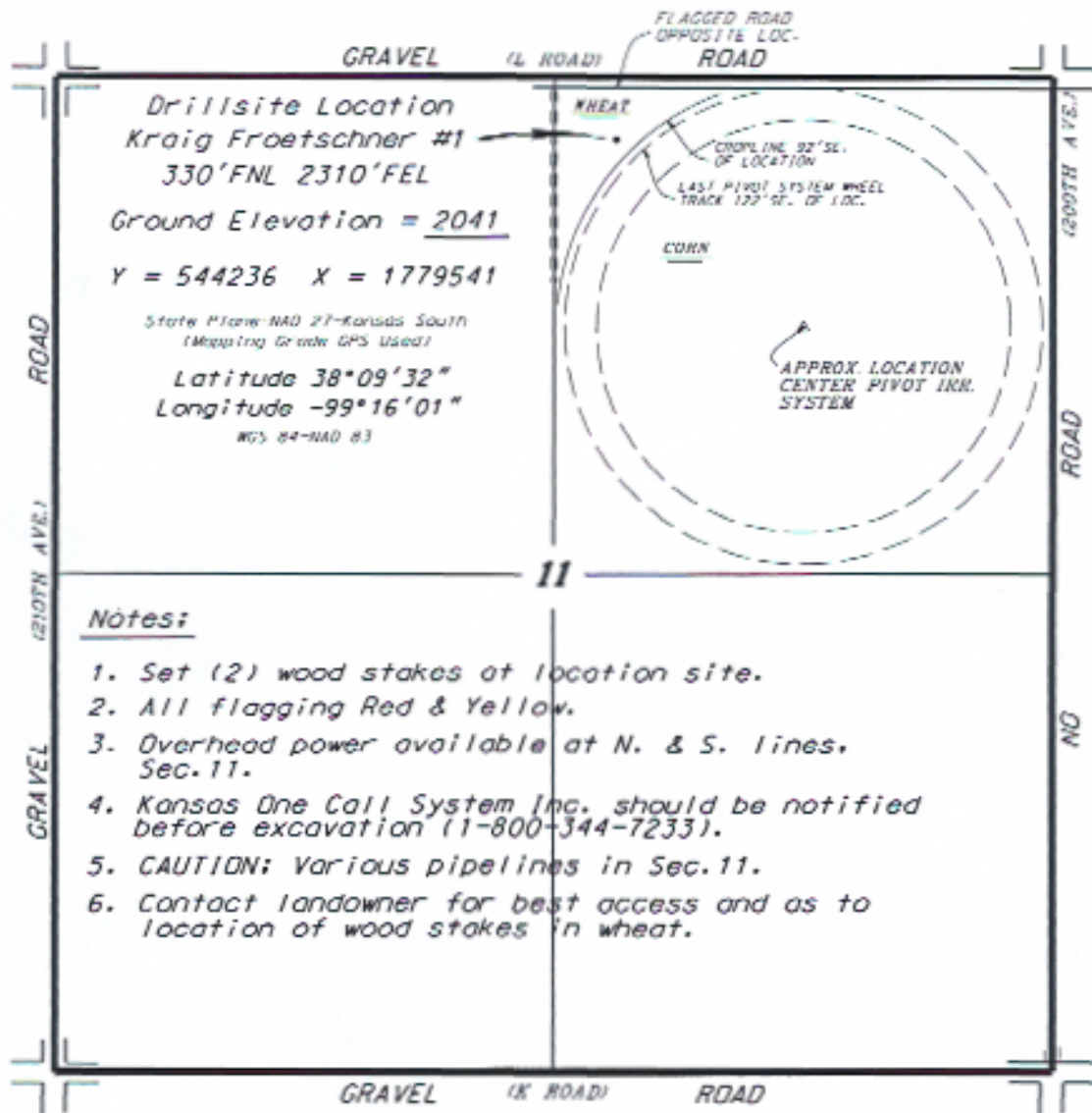

\*Ingress and egress to location as shown on this plot is for usage only and may not be legally opened for public use. Contact landowner, tenant and county road department for access.

\* Controlling data is based upon the best maps and photographs available to us and upon a regular section of land containing 640 acres.  
 \* Approximate section lines were determined using the normal standard of care of oilfield surveyors practicing in the state of Kansas. The section corners, which establish the precise section lines, were not necessarily located, and the exact location of the drillsite location on the section is not guaranteed. Therefore, the operator assuming this service and accepting this plot and all other pertinent drilling matters agrees to hold Central Kansas Oilfield Services, Inc., its officers and employees harmless from all claims, costs and expenses and shall be released from any liability from negligence or otherwise in this regard.  
 \* Elevation derived from National Geodetic Vertical datum.

Date July 3, 2014