

LINN OPERATING INC. OTTO WAECHTER C-4 ATU-301
 267' FSL
 471' FWL
 SW/4 OF SW/4 OF SW/4 OF SW/4 OF
 SECTION 9, T-26-S, R-37-W
 LATITUDE: 37°47'42.41129" N
 LONGITUDE: 101°22'48.58200" W
 GROUND ELEVATION: 3117.78'

2330 B LAKEVIEW DRIVE
 AMARILLO, TEXAS 79109
 PH. (806)118-5253

DRAWN BY DAF
 APPROVED BY JCD
 SCALE 1" = 200'
 DATE 1/15/14



2225 W OKLAHOMA AVE.
 ULYSSES KANSAS 67880
 PH. (620)356-6940
 FAX (620)356-6950

DRIVING DIRECTIONS:

- BEGINNING AT INTERSECTION OF US HWY 160 & HWY 25
- 1) 14 MILES NORTH ON HWY 25
 - 2) 1.5 MILES WEST ON ROAD 40
 - 3) 1.0 MILE NORTH ON LEASE ROAD
 - 4) 0.6 MILES EAST ON LEASE ROAD



LINN OPERATING INC.
 OTTO WAECHTER C-4 ATU-301
 LAT. 37°47'42.41129"
 LON. 101°22'48.58200"

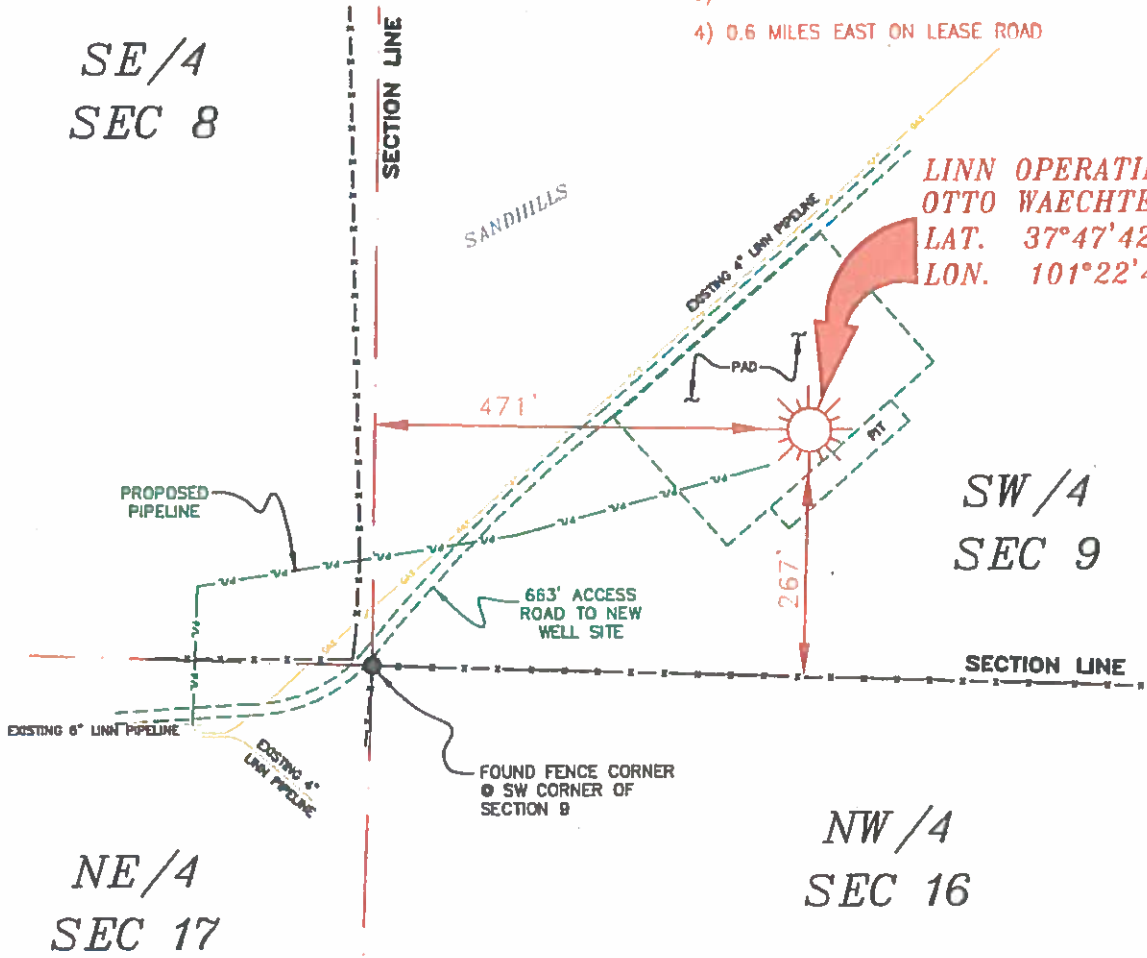

- NOTES:**
- 1) THIS PLAN DOES NOT REPRESENT A TRUE BOUNDARY SURVEY. THE FOOTCAGES AND TIES SHOWN ARE FROM LINES OF OCCUPATION WHICH MAY NOT BE ACTUAL PROPERTY LINES.
 - 2) CONTRACTOR TO CONTACT ONE-CALL FOR FOREIGN UTILITY LOCATIONS PRIOR TO ANY EXCAVATION OR CONSTRUCTION.
 - 3) TAD 27 LAT-LOGS

NE/4
 SEC 17

NW/4
 SEC 16

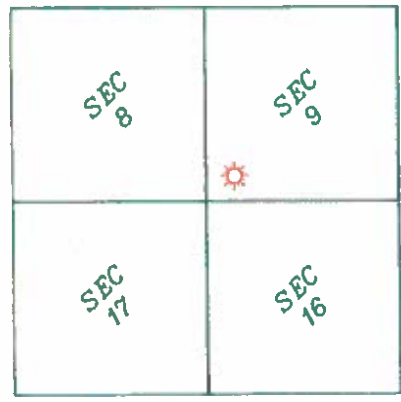
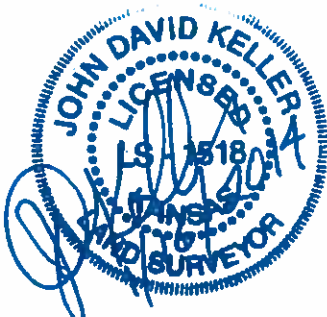

T-26-S, R-37-W
 KEARNY COUNTY, KANSAS

LINN OPERATING INC.
OTTO WAECHTER C-4 ATU-301
 SECTION 8, 9, 16 & 17
 T-26-S, R-37-W
 KEARNY COUNTY, KANSAS

PLAT AND CERTIFICATION OF ACREAGE ATTRIBUTABLE TO A GAS WELL

Kansas Corporation Commission, Conservation Division
 Finney State Office Building, 130 South Market, Room 2078
 Wichita, Kansas 67202

API NUMBER 15- _____

LOCATION OF WELL: COUNTY Kearny

OPERATOR LINN Operating, Inc.

LEASE Otto Waechter

WELL NUMBER C-4 ATU-301

FIELD Hugoton-Panoma

267 S feet from south/north line of section
471 W feet from east / west line of section

SECTION 9 TWP 26 (S) RG 37W E/W

IS SECTION X REGULAR or _____ IRREGULAR

IF SECTION IS IRREGULAR, LOCATE WELL FROM
 NEAREST CORNER BOUNDARY. (check line below)

Section corner used: NE NW SE SW

NUMBER OF ACRES ATTRIBUTABLE TO WELL 640
 QTR/QTR/QTR OF ACREAGE SW - SW - SW

(Show the location of the well and shade attributable acreage for prorated or spaced wells).
 (Show the footage to the nearest lease or unit boundary line; and show footage to the nearest common source supply well).

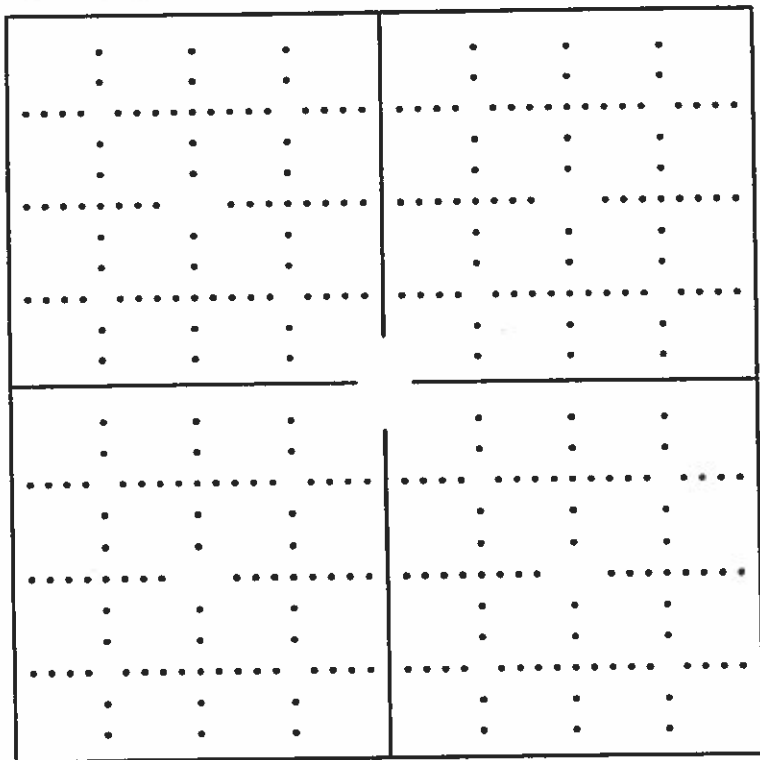

see attached map

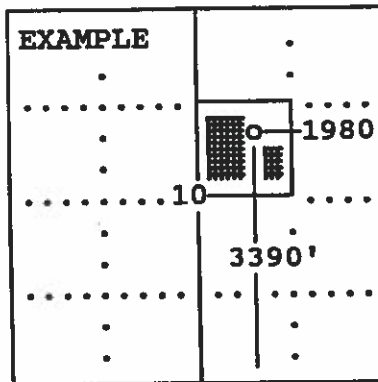

SEWARD CO.

The undersigned hereby certifies as Regulatory Compliance Advisor (title) for
LINN Operating, Inc. (Co.), a duly authorized agent, that all

information shown hereon is true and correct to the best of my knowledge and belief, that all acreage claimed attributable to the well named herein is held by production from that well and hereby make application for an allowable to be assigned to the well upon the filing of this form and the State test, whichever is later.

Signature *Shawn Hienrich*

Subscribed and sworn to before me on this 17th day of July, 19 2014

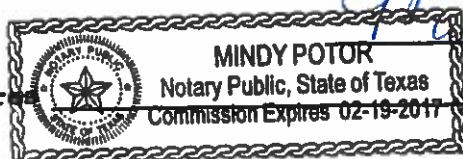





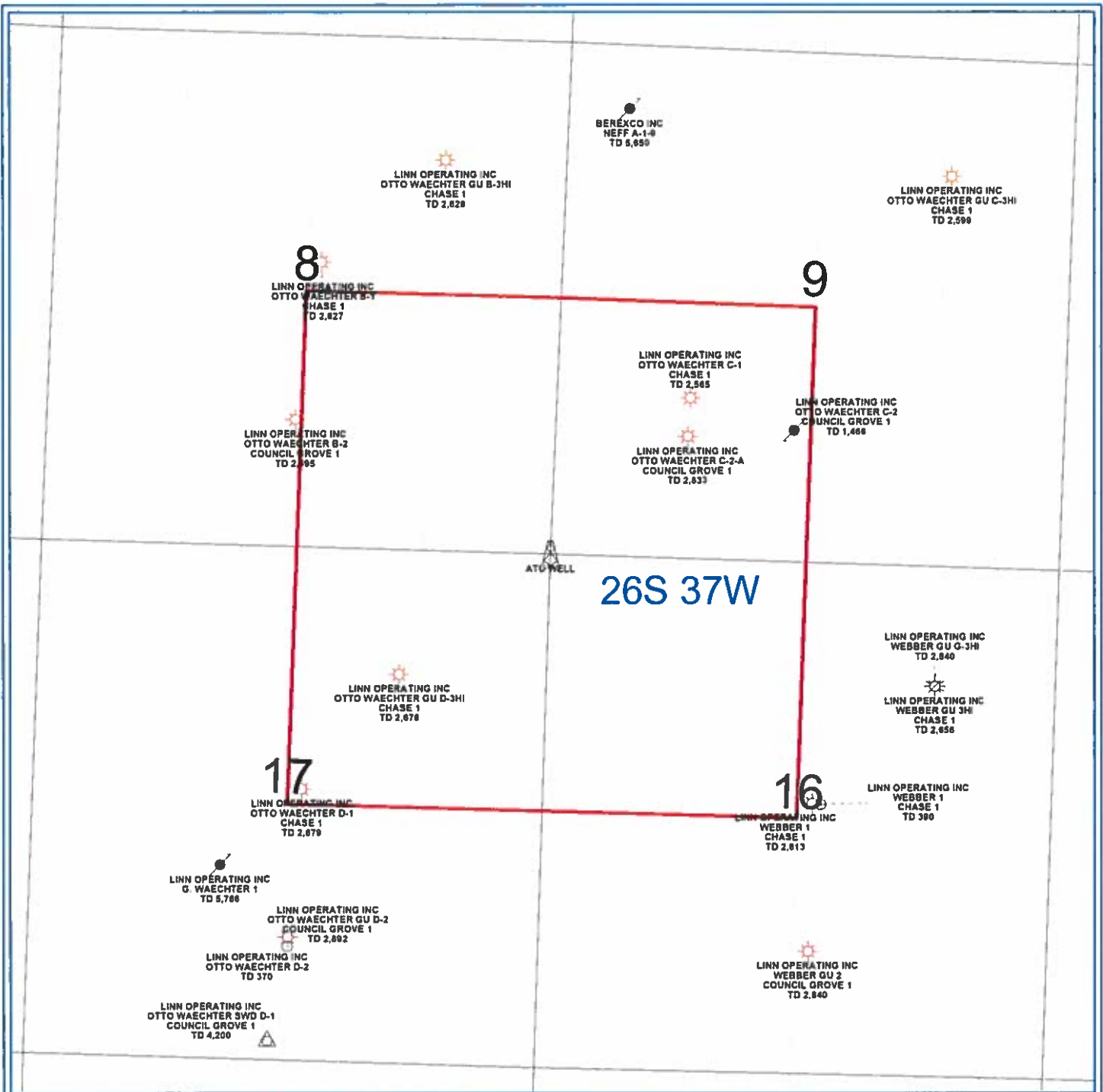

My Commission expires _____

Mindy Potora
 Notary Public

FORM CG-8 (12/94)



PETRA 4/30/2013 2 28 52 PM

LINN Operating Inc	
Hugoton Kansas	
ATU Location	
Kearny Co. 26S - 37W	
 <p style="text-align: center;">0 1,460 FEET</p>	
<p>WELL SYMBOLS</p> <ul style="list-style-type: none">  ATU Well Location  Gas Well  Plugged and Abandoned  Plugged & Abandoned Gas Well  Service Well  Unknown Status 	