

TOPOGRAPHIC LAND SURVEYORS

6709 NORTH CLASSEN BLVD., OKLA. CITY, OKLA. 73116 • LOCAL (405) 843-4847 • OUT OF STATE (800) 654-3219
 Certificate of Authorization No. LS-99, Exp. Dec. 31, 2015

BARBER

County, Kansas

1813'FNL - 1899'FEL Section 16 Township 35S Range 12W P.M.

X= 1959118
Y= 123821

CALCULATED FROM
REFERENCES
X= 1964417
Y= 123854

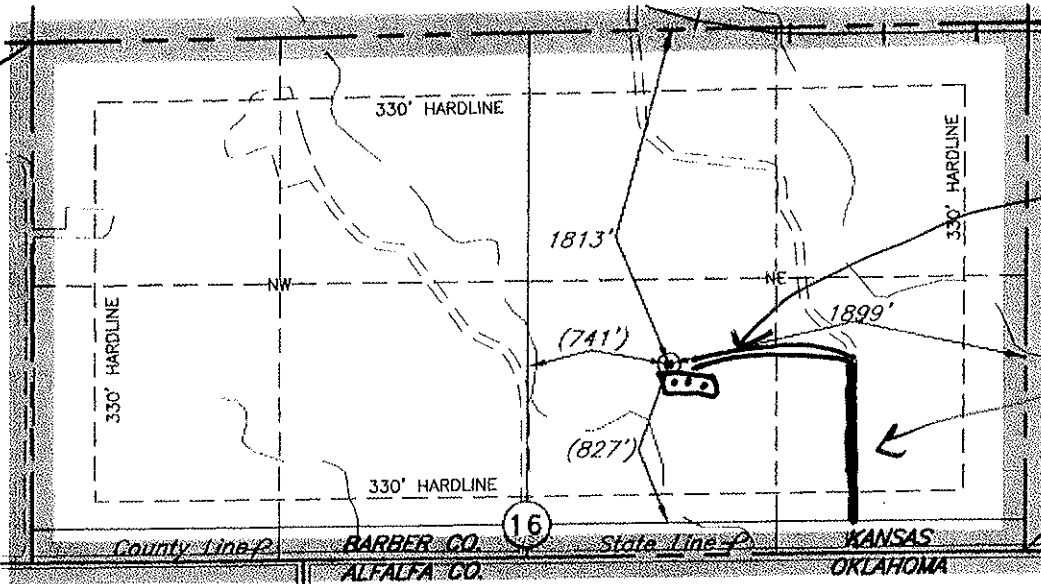

NEW
ROAD

EXISTING
LEASE ROAD

X= 1964369
Y= 120992



GRID
NAD-27
KS SOUTH
US Feet

Note:
3.280833 Ft.=1 Meter
Scale:
1"= 1000'
0' 500' 1000'

A boundary survey of the said section(s) shown hereon was not performed per the request of the operator shown hereon.

Distances shown in (parenthesis) are calculated based upon the Quarter Section being 2640 feet, those shown in [brackets] are based on GLO (General Land Office) distances and have NOT been measured on the ground.

Operator: REDLAND RESOURCES, INC.

Lease Name: NELLIE

Well No.: 16-7

ELEVATION:

1389' Gr. at Stake

Topography & Vegetation Loc. fell in terraced wheat field

Good Drill Site? Yes Reference Stakes or Alternate Location
Stakes Set None

Best Accessibility to Location From South off county road

Distance & Direction
from Hwy Jct or Town From Hardtner, KS, go ±1.5 mi. East on US Hwy. 281, then ±0.5 mi. South
through Sec. 9 to the NE Cor. of Sec. 16-T35S-R12W

DATUM: NAD-27
LAT: 37°00'06.2"N
LONG: 98°37'42.4"W
LAT: 37.001727903° N
LONG: 98.628445522° W
STATE PLANE
COORDINATES: (US Feet)
ZONE: KS SOUTH
X: 1962487
Y: 122029

Date of Drawing: Jul. 21, 2014
Invoice # 226956 Date Staked: Jul. 16, 2014

AC

CERTIFICATE:

I, Lee K. Goss a Kansas Licensed Land Surveyor and an authorized agent of Topographic Land Surveyors, do hereby certify to the information shown herein

