



Pro-Stake LLC
 Oil Field & Construction Site Staking
 P.O. Box 2324
 Garden City, Kansas 67846
 Office/Fax: (620) 276-6159
 Cell: (620) 272-1499
 burt@pro-stakellc.kscoxmail.com



282332b
 PLAT NO.

11998
 INVOICE NO.

Berexco, LLC

OPERATOR

Lena Mai #3-29

LEASE NAME

Finney County, KS

COUNTY

29 23s 32w
 Sec. Twp. Rng.

1244' FNL - 1743' FEL

LOCATION SPOT

SCALE: 1" = 1000'
 DATE STAKED: July 25th, 2014
 MEASURED BY: Kent C.
 DRAWN BY: Norby S.
 AUTHORIZED BY: Brett B. & Wayne G.



GR. ELEVATION: **2841.9'**

Directions: From the North side of Garden City, KS at the intersection of Hwy 83 North and Hwy 50 – Now go 2 miles North on Hwy 83 – Now go 1 mile East on Lowe Rd. to the NW corner of section 29-23s-32w – Now go 0.6 miles East on Lowe Rd. to ingress stake South into – Now go 0.1 mile South on trail to ingress stake S-SE into – Now go 942' S-SE through worked wheat stubble, into staked location.

Final ingress must be verified with land owner or operator.

This drawing does not constitute a monumented survey or a land survey plat
This drawing is for construction purposes only

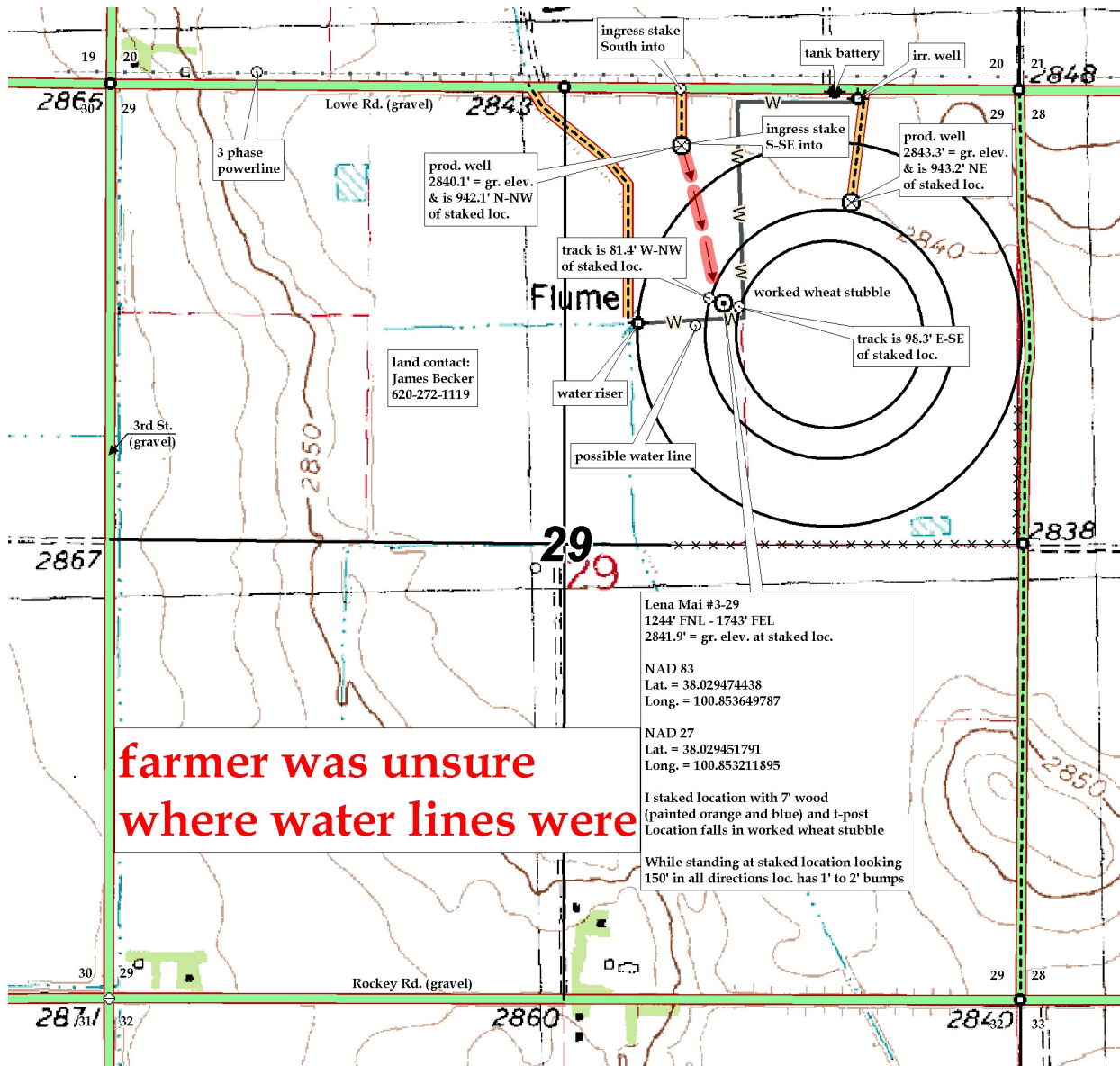

**farmer was unsure
 where water lines were**

Lena Mai #3-29
 1244' FNL - 1743' FEL
 2841.9' = gr. elev. at staked loc.
 NAD 83
 Lat. = 38.029474438
 Long. = 100.853649787
 NAD 27
 Lat. = 38.029451791
 Long. = 100.853211895
 1 staked location with 7' wood (painted orange and blue) and t-post
 Location falls in worked wheat stubble
 While standing at staked location looking 150' in all directions loc. has 1' to 2' bumps