

# Sections 7 & 18, T 24 S, R 9 W., Reno County, Kansas.

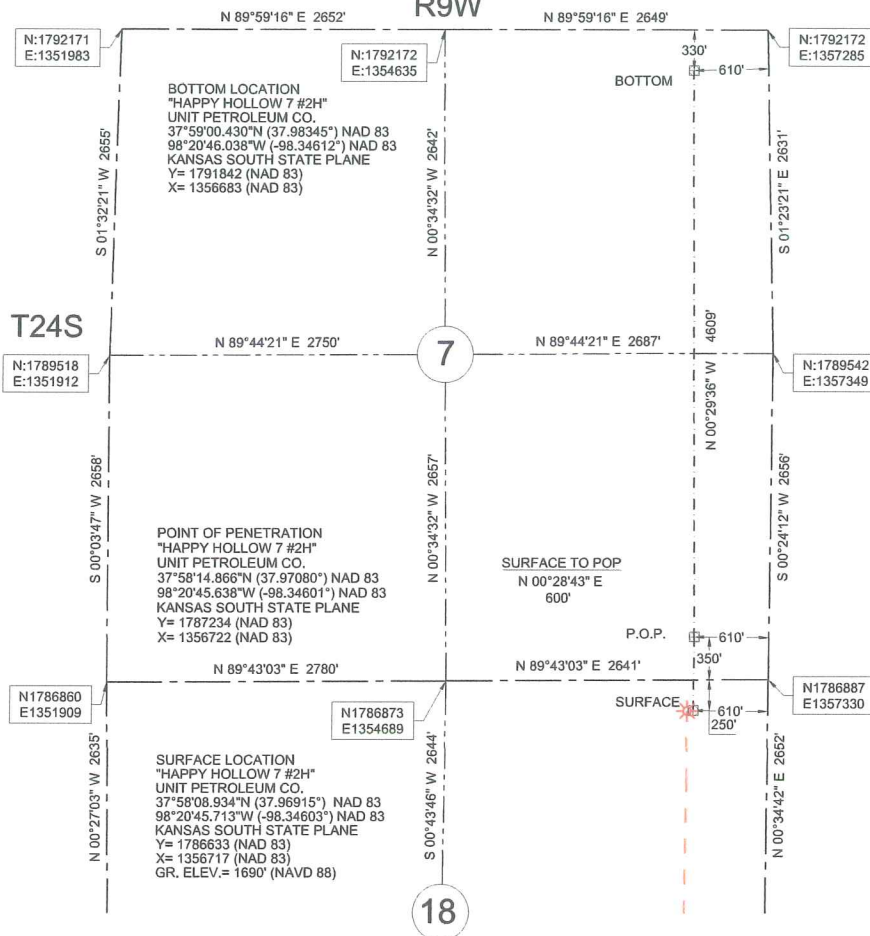

### LEGEND

- SECTION LINE
- - - 1/4 SECTION LINE
- ✱ EXISTING WELL
- - - - - EXISTING LATERAL

Datum: NAD 83  
Units: US Survey Feet  
North: Grid  
Coordinates: State Plane  
Zone: 1502  
State: Kansas  
Region: South



Buried utilities are not necessarily shown. It is the contractor's responsibility to locate and preserve all utility services.

Description: Surface Hole Location "Happy Hollow 7 #2H" situated 250 feet from the north section line and 610 feet from the east section line of Section 18, T 24 S, R 9 W., Reno County, Kansas.

Description: Point of Penetration "Happy Hollow 7 #2H" situated 330 feet from the south section line and 610 feet from the east section line of Section 7, T 24 S, R 9 W., Reno County, Kansas.

Description: Bottom Location "Happy Hollow 7 #2H" situated 330 feet from the north section line and 610 feet from the east section line of Section 7, T 24 S, R 9 W., Reno County, Kansas.



Survey is valid only if print has original seal and signature of surveyor present



**JIVIDENS LAND SURVEY CO., INC.**  
1210 19TH STREET / P.O. BOX 943  
WOODWARD, OKLAHOMA 73802  
Phone 580-256-7174 - Fax 580-256-3424  
roger@jividenslandsurvey.com mike@jividenslandsurvey.com

Survey For:  
**Unit Petroleum Co.**  
P.O. Box 2726  
Woodward, OK 73802  
Attn: Jason Rummery

JOB	DATE OF PLAT	SCALE	SHEET
291-14	05-30-2014	1"=1200'	1 OF 5
DRAWN BY C.M.G.	OKLA. CA #2064, EXP. 06/30/2015 KANSAS CA #143, EXP. 12/31/2014		