

Elite Cementing & Acid Service, LLC

810 E 7th, PO Box 92
Eureka, KS 67045



Date	Invoice #
7/7/2014	1429

RP ✓

Bill To	
Trimble & Maclaskey Oil LLC PO Box 171 Gridley, KS 66852	
Customer ID#	1000

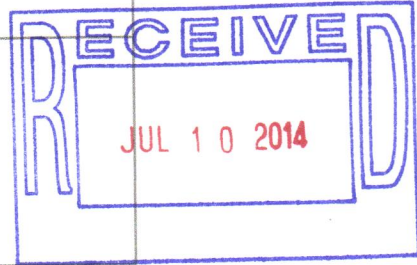

Job Date	7/1/2014
Lease Information	
Babinger W-1	
County	Lyon
Foreman	ES

Item	Description	Qty	5% Discount	
			Terms	Amount
A101	Acid Pump Charge (1500 Gal)	1	800.00	800.00
A107	Pump Truck Mileage	35	3.95	138.25
A205	15% HCL Acid	250	1.65	412.50
A213	Acid Inhibitor	0.5	40.00	20.00
A215	Iron Control	1	36.00	36.00
A214	Non Emulsifer	1	30.00	30.00
A210	Surface Tension Reducer	0.5	32.00	16.00
A208	ABF	55	2.90	159.50
A216	KCL Substitute	1.5	30.00	45.00
A113	80 Bbl Vac Truck	2	85.00	170.00
D103	Discount on Services		-55.42	-55.42
D104	Discount on Materials		-35.95	-35.95

We appreciate your business!

Phone #	Fax #
620-583-5561	620-583-5524
E-mail	
rene@elitecementing.com	

Subtotal	\$1,735.88
Sales Tax (7.15%)	\$0.00
Total	\$1,735.88
Payments/Credits	\$0.00
Balance Due	\$1,735.88

810 E 7TH
 PO Box 92
 EUREKA, KS 67045
 (620) 583-5561

Elite

**Cementing & Acidizing
 of Kansas, LLC**



Cement or Acid Field Report

Ticket No. **1429**
 Foreman ED Strickland
 Camp Eureka KS

Date	Cust. ID #	Lease & Well Number	Section	Township	Range	County	State
7-01-14	1000	Badriger W-1				Lynn	KS
Customer			Unit #	Driver	Unit #	Driver	
Trimble & MacLuskley Oil LLC			101	AB			
Mailing Address			145	Greeny			
P.O. Box 171							
City							
Gridley							
State		Zip Code					
KS		66852					

Job Type Acid breakdown Hole Depth _____ Slurry Vol. _____ Tubing 2 3/8 (2617')
 Casing Depth _____ Hole Size _____ Slurry Wt. _____ Drill Pipe _____
 Casing Size & Wt. 5 1/2 Cement Left in Casing _____ Water Gal/SK _____ Other _____
 Displacement 20 BBLs KCL water Displacement PSI 400^{psi} Bump Plug to _____ BPM 2 bpm

Remarks: Safety meeting - Rig up to 2 3/8 Tubing Three Tail Joints (2617') pump
20 BBLs KCL water ahead. Clean Tubing - Spot 250 Gallons 15% HCL mud Acid
on perfs. Set packer stage well to 500' - well broke at 1100' push acid
into formation 1/2 bpm 400' to 300' shut down let soak well went on vac
pump 5 BBLs over flush at 2 bpm - 350' shut down 20' - one min well off
1/2 bpm vac = Job complete Rig down.

Thank you
 ED - AB - Greeny

Code	Qty or Units	Description of Product or Services	Unit Price	Total
A-101	1	Pump Charge	800.00	800.00
A-107	35	Mileage	3.95	138.25
A-205	250 GAL	15% HCL mud Acid	1.65	412.50
A-213	1/2 GAL	Acid Inhibitor	40.00	20.00
A-215	1 GAL	IRON CONTROL	36.00	36.00
A-214	1 GAL	non Emul Agent	30.00	30.00
A-210	1/2 GAL	Surface Tension Reducer	32.00	16.00
A-208	55 ^{lb}	ABF	2.90	159.50
A-216	1 1/2 GAL	KCL	30.00	45.00
A-113	2 ^{hr}	80 BBL vac Truck	85.00	170.00
<div style="border: 1px solid black; border-radius: 50%; padding: 10px; display: inline-block;"> 5906 91317 \$ 135.88 </div>				
			Subtotal	1827.25
			Sales Tax	0

Authorization w. T by Byron Title Rig operator Total 1827.25

I agree to the payment terms and conditions of services provided on the back of this job ticket. Any amendments to payment terms must be in writing on the front of this job ticket or in the Customer's records at ELITE's office.

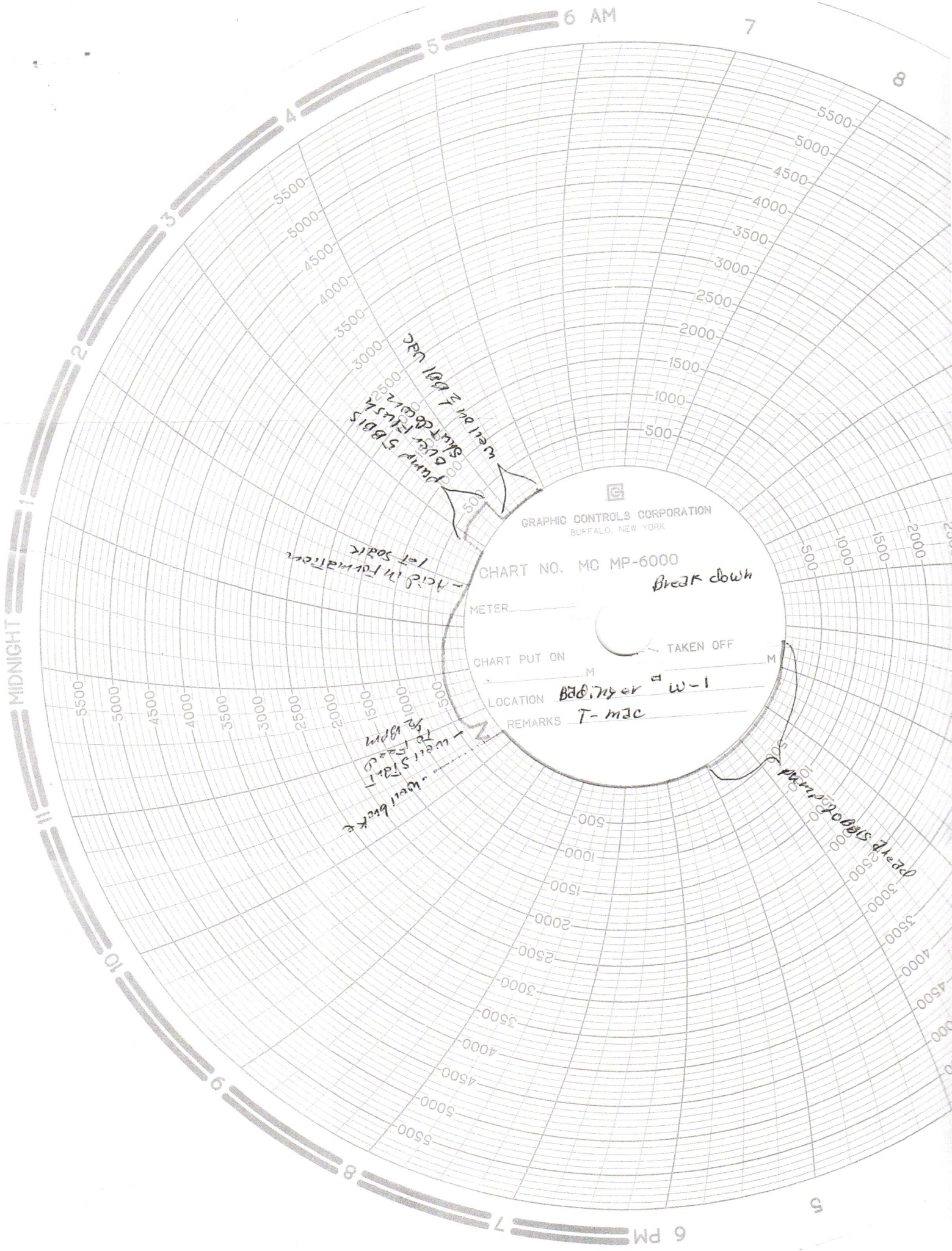

 GRAPHIC CONTROLS CORPORATION
 BUFFALO, NEW YORK

CHART NO. MC MP-6000

BREAK DOWN

METER _____

CHART PUT ON _____ M

TAKEN OFF _____ M

LOCATION Bad. Myer W-1

REMARKS T-mac

pump 5 BLS
 start 8:30 AM
 well 1011 use

acid in formation

well start
 to leak @
 1800m
 well back

pump started
 10:00 AM

MIDNIGHT

6 AM

6 PM

8

5

2

3

4

5

7

10

9

8

7

5500

5000

4500

4000

3500

3000

2500

2000

1500

1000

500

5500

5000

4500

4000

3500

3000

2500

2000

1500

1000

500

500

1000

1500

2000

2500

3000

3500

4000

4500

5000

5500

5500

5000

4500

4000

3500

3000

2500

2000

1500

1000

500

500

1000

1500

2000

2500

3000

3500

4000

4500

5000

5500

Receiv. 6/2/14

Elite Cementing & Acid Service, LLC

810 E 7th, PO Box 92
Eureka, KS 67045



Date	Invoice #
5/28/2014	1336

Bill To	
Trimble & Maclaskey Oil LLC PO Box 171 Gridley, KS 66852	
Customer ID#	1000

✓
38

Job Date	5/23/2014
Lease Information	
West Babinger #1	
County	Lyon
Foreman	SM

Item	Description	Qty	Terms	5% Discount
			Rate	Amount
C104	Cement Pump-Top Outside	1	1,050.00	1,050.00
C107	Pump Truck Mileage (one way)		0.00	0.00
C203	Pozmix Cement 60/40	140	12.75	1,785.00T
C206	Gel Bentonite	480	0.20	96.00T
C108A	Ton Mileage (min. charge)	1	345.00	345.00
C113	80 Bbl Vac Truck	3	85.00	255.00
D101	Discount on Services		-82.50	-82.50
D102	Discount on Materials		-94.05	-94.05T

We appreciate your business!

Subtotal	\$3,354.45
Sales Tax (7.15%)	\$127.77
Total	\$3,482.22
Payments/Credits	\$0.00
Balance Due	\$3,482.22

Phone #	Fax #
620-583-5561	620-583-5524
E-mail	
rene@elitecementing.com	

810 E 7TH
 PO Box 92
 EUREKA, KS 67045
 (620) 583-5561

Elite

**Cementing & Acidizing
 of Kansas, LLC**



Cement or Acid Field Report

Ticket No. **1336**
 Foreman Steve Reed
 Camp Eureka

API 15-111-20480

Date	Cust. ID #	Lease & Well Number	Section	Township	Range	County	State	
5-23-14	1000	West Bobinger #1	26	215	10E	Lyon	KS	
Customer <u>Trumble & MacLuskey</u>			Safety Meeting		Unit #	Driver	Unit #	Driver
					104	Alan M		
Mailing Address <u>P.O. Box 171</u>					111	Dave G.		
					145	Allen G		
City <u>Gridley</u>		State <u>KS</u>	Zip Code <u>66852</u>					

Job Type Top outside Hole Depth _____ Slurry Vol. _____ Tubing 1" 1000'
 Casing Depth _____ Hole Size 2 3/8 Slurry Wt. _____ Drill Pipe _____
 Casing Size & Wt. 5 1/2 14 1/2 Cement Left in Casing _____ Water Gal/SK _____ Other _____
 Displacement _____ Displacement PSI _____ Bump Plug to _____ BPM _____

Remarks: Safety Meeting. Rig up to 1" Tubing. Wash Tubing down to 1000'. Mix 140sks 60/40 Perm mix Cement w/ 4% Gel. Fill up Annulus up 1000' to surface & fill up Retels. Job complete. Rig down

Thank you

Code	Qty or Units	Description of Product or Services	Unit Price	Total
C104	1	Pump Charge	1050.00	1050.00
C107	-	Mileage <u>N/C 2nd well</u>	-	-
C203	140	60/40 Perm mix Cement	12.75	1785.00
C206	480#	4% Gel	.20	96.00
C108A	6.02	700 mileage Back Trucks	<u>N/C</u>	345.00
C113	3 hrs	Subbl Use Truck	85.00	255.00
<div style="border: 1px solid black; border-radius: 50%; padding: 10px; display: inline-block;"> 5% $\langle 183.21 \rangle$ <u>\$3482.28</u> </div>				
			SubTotal	3631.00
			Sales Tax	<u>134.49</u>
				3765.49

Authorization Don

Title Co Rep

Total

3765.49

I agree to the payment terms and conditions of services provided on the back of this job ticket. Any amendments to payment terms must be in writing on the front of this job ticket or in the Customer's records at ELITE's office.

Elite Cementing & Acid Service, LLC

810 E 7th, PO Box 92
Eureka, KS 67045



Date	Invoice #
4/11/2014	1165

Bill To
Trimble & Maclaskey Oil LLC PO Box 171 Gridley, KS 66852

✓
JP

Job Date	4/1/2014
Lease Information	
W. Babinger #1	
Foreman	RM

Customer ID#	Terms
1000	5% 15 Days

Item	Description	Qty	Rate	Amount
C113	80 Bbl Vac Truck	25	85.00	2,125.00

We appreciate your business!

Phone #	Fax #
620-583-5561	620-583-5524
E-mail	
elitecementing@att.net	

Subtotal	\$2,125.00
Sales Tax (7.15%)	\$0.00
Total	\$2,125.00
Payments/Credits	\$0.00
Balance Due	\$2,125.00

Elite Cementing & Acid Service, LLC

810 E 7th, PO Box 92
Eureka, KS 67045



Date	Invoice #
4/11/2014	1213

Bill To
Trimble & Maclaskey Oil LLC PO Box 171 Gridley, KS 66852

Job Date	4/2/2014
Lease Information	
W. Babinger #1	
Foreman	SM

✓
JP

Customer ID#	Terms
1000	5% 15 Days

Item	Description	Qty	Rate	Amount
C102	Cement Pump-Longstring	1	1,050.00	1,050.00
C107	Pump Truck Mileage (one way)	30	3.95	118.50
C201	Thick Set Cement	150	19.50	2,925.00T
C207	KolSeal	750	0.45	337.50T
C208	Pheno Seal	150	1.25	187.50T
C217	Caustic Soda	100	1.60	160.00T
C108A	Ton Mileage (min. charge)	1	345.00	345.00
C113	80 Bbl Vac Truck	4	85.00	340.00
C224	City Water	3,300	0.01	33.00T
C112	Rotating Cement Swivel	1	100.00	100.00T
C421	5 1/2" Latch Down Plug	1	230.00	230.00T
C661	5 1/2" AFU Float Shoe	1	294.00	294.00T
C604	5 1/2" Cement Basket	1	225.00	225.00T
C504	5 1/2" Centralizer	6	48.00	288.00T

We appreciate your business!

Phone #	Fax #
620-583-5561	620-583-5524
E-mail	
elitecementing@att.net	

Subtotal	\$6,633.50
Sales Tax (7.15%)	\$341.77
Total	\$6,975.27
Payments/Credits	\$0.00
Balance Due	\$6,975.27

810 E 7TH
 PO Box 92
 EUREKA, KS 67045
 (620) 583-5561

Elite

**Cementing & Acidizing
 of Kansas, LLC**



Cement or Acid Field Report

Ticket No. **1213**

Foreman STEFFARD

Camp Eureka

APT 15-111 20480

Date	Cust. ID #	Lease & Well Number	Section	Township	Range	County	State	
4-2-14	1000	West Babinger #1	26	21S	10E	Lyco	KS	
Customer <u>Trimble & MacLasky</u>			Unit #		Driver		Unit #	Driver
Mailing Address <u>P.O. Box 171</u>			104		Alan M.			
City <u>Gridley</u>			110		Dave			
State <u>KS</u>			144		Russ			
Zip Code <u>66852</u>								

Job Type Long string Hole Depth 2670 KB Slurry Vol. 50 bbl Tubing _____
 Casing Depth 2650 GL Hole Size 7 7/8 Slurry Wt. _____ Drill Pipe _____
 Casing Size & Wt. 5 1/2 14 1/2 Cement Left in Casing _____ Water Gal/SK _____ Other _____
 Displacement 67 bbls Displacement PSI 500 F Bump Plug to 1000 F BPM _____

Remarks: Safety Meeting: Rig up to 5' casing w/ Rotating Survival Break Circulation
w/ 5 bbl Fresh water. Pump 10 bbl Caustic Soda Pre-Flush & 5 bbl water spacer. Mix 15 sks
Thick set cement w/ 5" Kel-Seal, 1" Phenoseal plug. Wash out pump & lines
Shut down. Release Latchdown plug. Displace w/ 67 bbls Fresh water. Final
pumping pressure 500# Bump Plug 1000#. Wait 2 min Release pressure. Plug
hold. Good Circulation at All Time During Job. Rotate casing.
Job Complete Rig down

Thank you

Code	Qty or Units	Description of Product or Services	Unit Price	Total
C102	1	Pump Charge	1050.00	1050.00
C107	30	Mileage	3.95	118.50
C201	150 sks	Thick Set Cement	19.50	2925.00
C207	750 #	Kel-Seal 5" per/sk	.45	337.50
C208	150 #	Phenoseal 1" per/sk	1.25	187.50
C217	100 #	Caustic Soda Pre-Flush	1.60	160.00
C1089	8.25 hrs	Ten Mileage Bulk Truck	M/C	345.00
C113	4 hrs	80 bbl Vacuum Truck	85.00	340.00
C224	3300 gals.	CITY WATER	10.00/1000	33.00
C112	1	5 1/2 Rotating Survival Rental	100.00	100.00
C421	1	5 1/2 Latchdown Plug	230.00	230.00
C661	1	5 1/2 AFU Float Shoe	294.00	294.00
C604	1	5 1/2 Cement Basket	225.00	225.00
C504	6	5 1/2 x 7 3/4 Centralizers	48.00	288.00
			Subtotal	6633.50
			Sales Tax	341.17

Authorization Witnessed by Mark Stafford Title Gridley Drilling

Total 6974.67

I agree to the payment terms and conditions of services provided on the back of this job ticket. Any amendments to payment terms must be in writing on the front of this job ticket or in the Customer's records at ELITE's office.