

For KCC Use ONLY

API # 15 - _____

IN ALL CASES PLOT THE INTENDED WELL ON THE PLAT BELOW

In all cases, please fully complete this side of the form. Include items 1 through 5 at the bottom of this page.

Operator: _____

Lease: _____

Well Number: _____

Field: _____

Number of Acres attributable to well: _____

QTR/QTR/QTR/QTR of acreage: _____ - _____ - _____ - _____

Location of Well: County: _____

_____ feet from N / S Line of Section

_____ feet from E / W Line of Section

Sec. _____ Twp. _____ S. R. _____ E W

Is Section: Regular or Irregular

If Section is Irregular, locate well from nearest corner boundary.

Section corner used: NE NW SE SW

PLAT

Show location of the well. Show footage to the nearest lease or unit boundary line. Show the predicted locations of lease roads, tank batteries, pipelines and electrical lines, as required by the Kansas Surface Owner Notice Act (House Bill 2032).

You may attach a separate plat if desired.

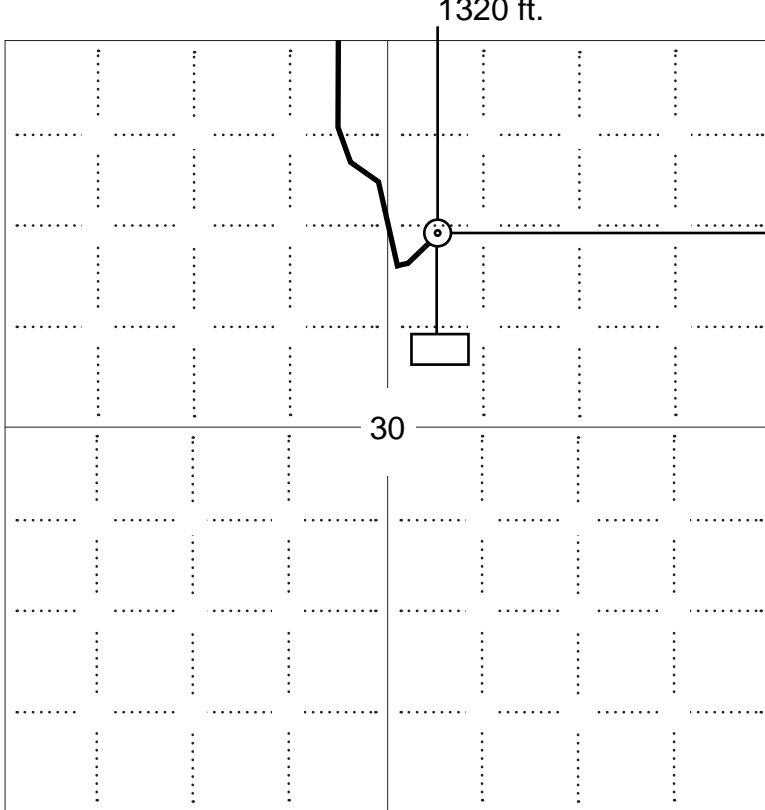

LEGEND

- Well Location
- Tank Battery Location
- Pipeline Location
- Electric Line Location
- Lease Road Location

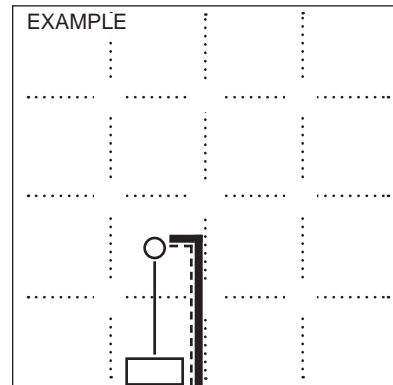

NOTE: In all cases locate the spot of the proposed drilling locaton.

In plotting the proposed location of the well, you must show:

1. The manner in which you are using the depicted plat by identifying section lines, i.e. 1 section, 1 section with 8 surrounding sections, 4 sections, etc.
2. The distance of the proposed drilling location from the south / north and east / west outside section lines.
3. The distance to the nearest lease or unit boundary line (in footage).
4. If proposed location is located within a prorated or spaced field a certificate of acreage attribution plat must be attached: (C0-7 for oil wells; CG-8 for gas wells).
5. The predicted locations of lease roads, tank batteries, pipelines, and electrical lines.

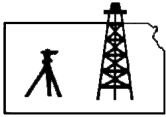

Pro-Stake LLC

Oil Field & Construction Site Staking

P.O. Box 2324
Garden City, Kansas 67846
Office/Fax: (620) 276-6159
Cell: (620) 272-1499

burt@pro-stakelc.kscoxmail.com

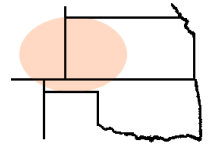

303329bar
PLAT NO.

11954
INVOICE NO.

O'Brien Energy Resources, LLC

OPERATOR

Meade County, KS

COUNTY

Vail #8-30

LEASE NAME

1320' FNL - 2305' FEL

LOCATION SPOT

30 **33s** **29w**
Sec. Twp. Rng.

GR. ELEVATION: **2666.8'**

SCALE: 1" = 1000'
DATE STAKED: July 2nd, 2014
MEASURED BY: Ben R.
DRAWN BY: Norby S.
AUTHORIZED BY: Paul W.



Directions: From approx. 1.0 mile NE of Plains, Ks at the intersection of Hwy 54 & Hwy 160 West – Now go 0.8 mile SW on Hwy 54 – Now go 6.4 miles South on 5 Rd – Now go 3 miles East on V Rd/ Meade Lake Rd – Now go 1 mile South on 8 Rd to the NW corner of section 30-33s-29w – Now go 0.4 mile East on W Rd. to ingress stake South into – Now go 0.3 mile South on trail – Now go 335' East through crp, into staked location.

Final ingress must be verified with land owner or Operator.

This drawing does not constitute a monumented survey or a land survey plat This drawing is for construction purposes only

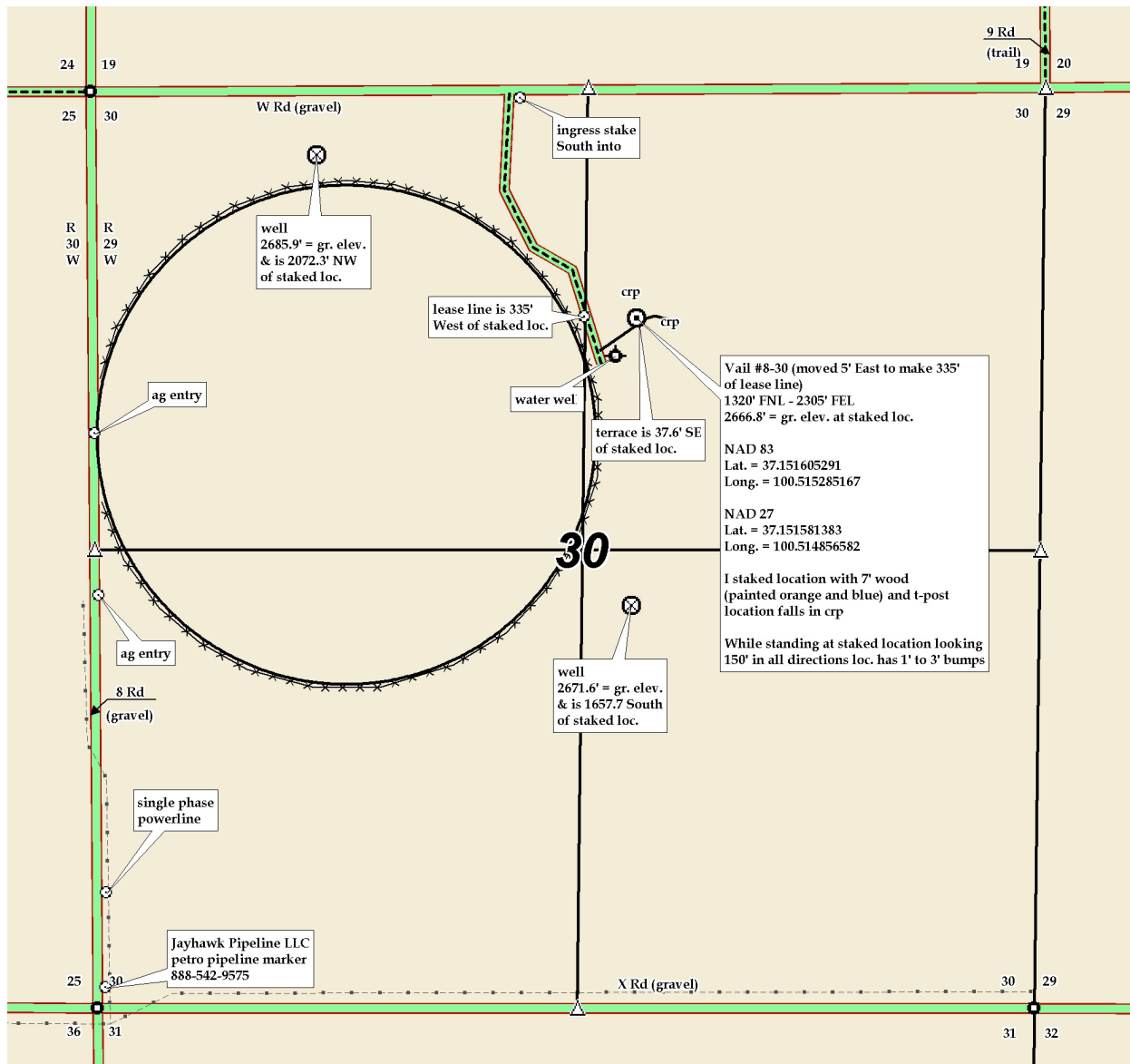

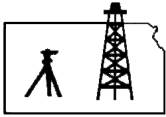

Pro-Stake LLC

Oil Field & Construction Site Staking

P.O. Box 2324
Garden City, Kansas 67846
Office/Fax: (620) 276-6159
Cell: (620) 272-1499

burt@pro-stakelc.kscoxmail.com

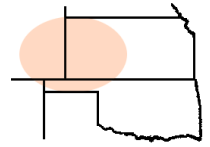

303329bar
PLAT NO.

11954
INVOICE NO.

O'Brien Energy Resources, LLC

OPERATOR

Meade County, KS

COUNTY

30 **33s** **29w**
Sec. Twp. Rng.

1320' FNL - 2305' FEL

LOCATION SPOT

Vail #8-30

LEASE NAME

GR. ELEVATION: **2666.8'**

SCALE: **1" = 1000'**
DATE STAKED: **July 2nd, 2014**
MEASURED BY: **Ben R.**
DRAWN BY: **Norby S.**
AUTHORIZED BY: **Paul W.**



Directions: From approx. 1.0 mile NE of Plains, Ks at the intersection of Hwy 54 & Hwy 160 West – Now go 0.8 mile SW on Hwy 54 – Now go 6.4 miles South on 5 Rd – Now go 3 miles East on V Rd/ Meade Lake Rd – Now go 1 mile South on 8 Rd to the NW corner of section 30-33s-29w – Now go 0.4 mile East on W Rd. to ingress stake South into – Now go 0.3 mile South on trail – Now go 335' East through crp, into staked location.

Final ingress must be verified with land owner or Operator.

This drawing does not constitute a monumented survey or a land survey plat This drawing is for construction purposes only

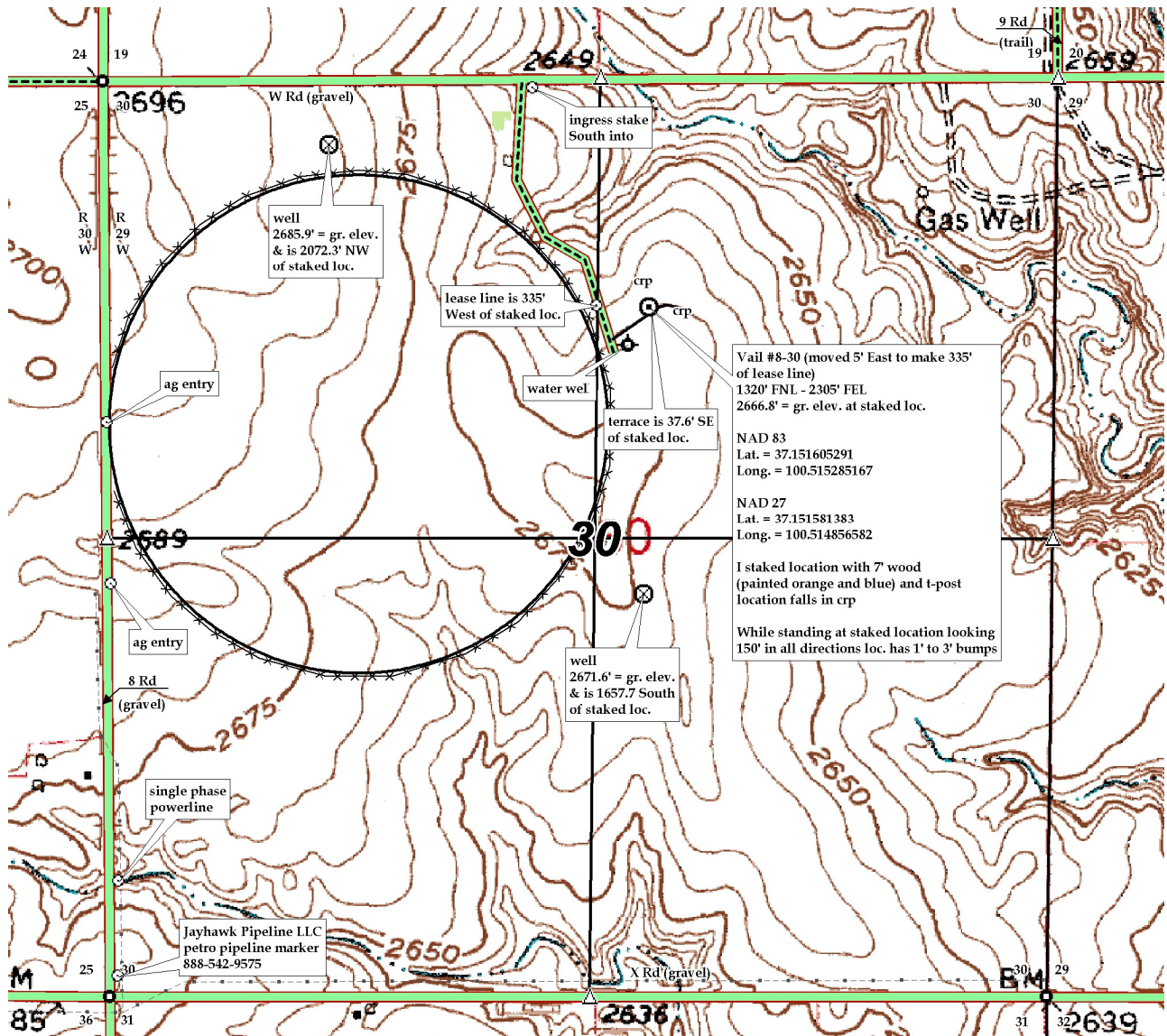

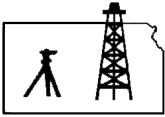

Pro-Stake LLC

Oil Field & Construction Site Staking

P.O. Box 2324
Garden City, Kansas 67846
Office/Fax: (620) 276-6159
Cell: (620) 272-1499

burt@pro-stakelc.kscoxmail.com

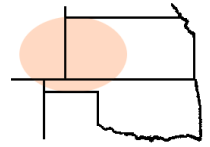

303329bar
PLAT NO.

11954
INVOICE NO.

O'Brien Energy Resources, LLC

OPERATOR

Meade County, KS

COUNTY

Vail #8-30

LEASE NAME

1320' FNL - 2305' FEL

LOCATION SPOT

30 **33s** **29w**
Sec. Twp. Rng.

GR. ELEVATION: **2666.8'**

SCALE: **1" = 1000'**

DATE STAKED: **July 2nd, 2014**

MEASURED BY: **Ben R.**

DRAWN BY: **Norby S.**

AUTHORIZED BY: **Paul W.**



Directions: From approx. 1.0 mile NE of Plains, Ks at the intersection of Hwy 54 & Hwy 160 West – Now go 0.8 mile SW on Hwy 54 – Now go 6.4 miles South on 5 Rd – Now go 3 miles East on V Rd/ Meade Lake Rd – Now go 1 mile South on 8 Rd to the NW corner of section 30-33s-29w – Now go 0.4 mile East on W Rd. to ingress stake South into – Now go 0.3 mile South on trail – Now go 335' East through crp, into staked location.

Final ingress must be verified with land owner or Operator.

This drawing does not constitute a monumented survey or a land survey plat This drawing is for construction purposes only





Pro-Stake LLC
Oil Field & Construction Site Staking

P.O. Box 2324
Garden City, Kansas 67846
Office/Fax: (620) 276-6159
Cell: (620) 272-1499

burt@pro-stakelc.kscoxmail.com

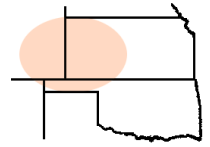

303329bar
PLAT NO.

11954
INVOICE NO.

O'Brien Energy Resources, LLC

OPERATOR

Vail #8-30

LEASE NAME

Meade County, KS

COUNTY

30

Sec.

33s

Twp.

29w

Rng.

1320' FNL - 2305' FEL

LOCATION SPOT

GR. ELEVATION: **2666.8'**

SCALE: N/A

DATE STAKED: July 2nd, 2014

MEASURED BY: Ben R.

DRAWN BY: Norby S.

AUTHORIZED BY: Paul W.



Directions: From approx. 1.0 mile NE of Plains, Ks at the intersection of Hwy 54 & Hwy 160 West – Now go 0.8 mile SW on Hwy 54 – Now go 6.4 miles South on 5 Rd – Now go 3 miles East on V Rd/ Meade Lake Rd – Now go 1 mile South on 8 Rd to the NW corner of section 30-33s-29w – Now go 0.4 mile East on W Rd. to ingress stake South into – Now go 0.3 mile South on trail – Now go 335' East through crp, into staked location.

Final ingress must be verified with land owner or Operator.

This drawing does not constitute a monumented survey or a land survey plat This drawing is for construction purposes only

