

For KCC Use ONLY

API # 15 - _____

IN ALL CASES PLOT THE INTENDED WELL ON THE PLAT BELOW

In all cases, please fully complete this side of the form. Include items 1 through 5 at the bottom of this page.

Operator: _____

Lease: _____

Well Number: _____

Field: _____

Number of Acres attributable to well: _____

QTR/QTR/QTR/QTR of acreage: _____ - _____ - _____ - _____

Location of Well: County: _____

_____ feet from N / S Line of Section

_____ feet from E / W Line of Section

Sec. _____ Twp. _____ S. R. _____ E W

Is Section: Regular or Irregular

If Section is Irregular, locate well from nearest corner boundary.

Section corner used: NE NW SE SW

PLAT

Show location of the well. Show footage to the nearest lease or unit boundary line. Show the predicted locations of lease roads, tank batteries, pipelines and electrical lines, as required by the Kansas Surface Owner Notice Act (House Bill 2032). You may attach a separate plat if desired.

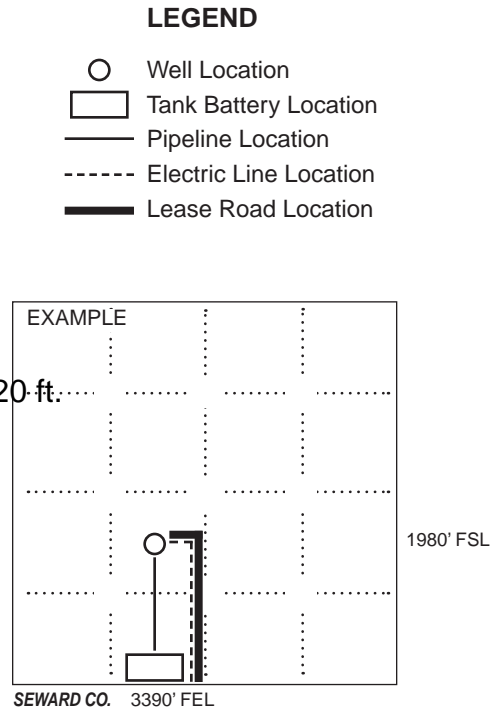
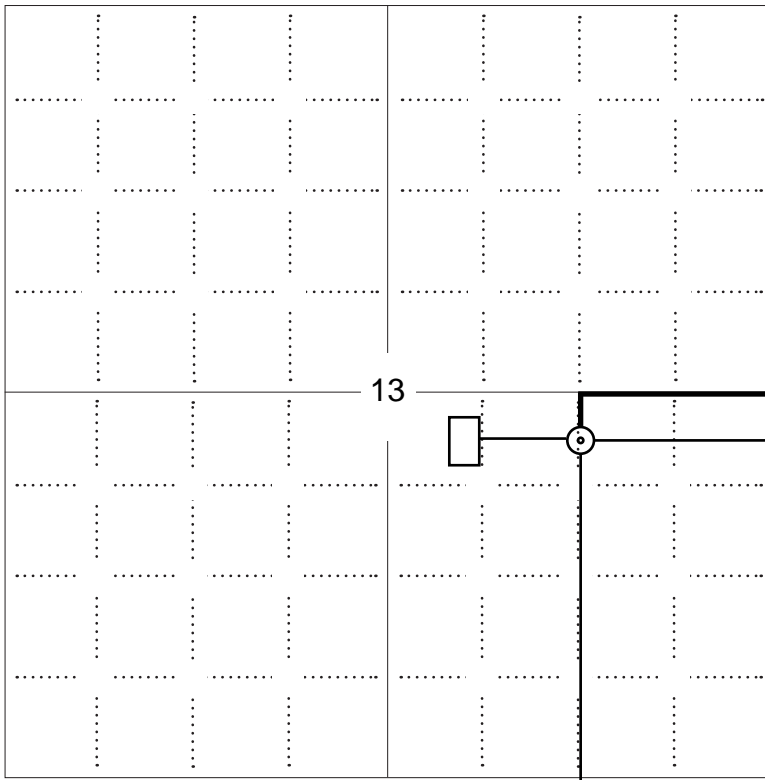

NOTE: In all cases locate the spot of the proposed drilling locaton.

2305 ft.

In plotting the proposed location of the well, you must show:

1. The manner in which you are using the depicted plat by identifying section lines, i.e. 1 section, 1 section with 8 surrounding sections, 4 sections, etc.
2. The distance of the proposed drilling location from the south / north and east / west outside section lines.
3. The distance to the nearest lease or unit boundary line (in footage).
4. If proposed location is located within a prorated or spaced field a certificate of acreage attribution plat must be attached: (C0-7 for oil wells; CG-8 for gas wells).
5. The predicted locations of lease roads, tank batteries, pipelines, and electrical lines.

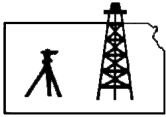

Pro-Stake LLC
Oil Field & Construction Site Staking
 P.O. Box 2324
 Garden City, Kansas 67846
 Office/Fax: (620) 276-6159
 Cell: (620) 272-1499
 burt@pro-stakellc.kscoxmail.com

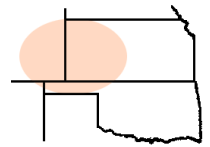

133230bar
 PLAT NO.

11920
 INVOICE NO.

O'Brien Energy Resources, LLC

Angell #2-13

OPERATOR

LEASE NAME

Meade County, KS

13 32s 30w
 Sec. Twp. Rng.

2305' FSL - 1320' FEL

COUNTY

LOCATION SPOT

SCALE: 1" = 1000'
 DATE: June 30th, 2014
 MEASURED BY: Ben R.
 DRAWN BY: Norby S.
 AUTHORIZED BY: Paul W.

GR. ELEVATION: **2724.3'**



Directions: From approx. 0.8 mile NE of Plains, KS at the intersection of Hwy 160 and Hwy 54 – Now go 0.4 mile NE on Hwy 54 – Now go 1 mile South on Rd. 6 – Now go 2 miles East on Rd. P to the SE corner of section 13-32s-30w and ingress stake North into – Now go approx. 1320' North through fallow wheat – Now go approx. 1320' North through wheat to ingress stake West into – Now go 1320' West through wheat to ingress stake South into – Now go 335' South through wheat, into staked location.

Final ingress must be verified with land owner or Operator.

This drawing does not constitute a monumented survey or a land survey plat.
This drawing is for construction purposes only.

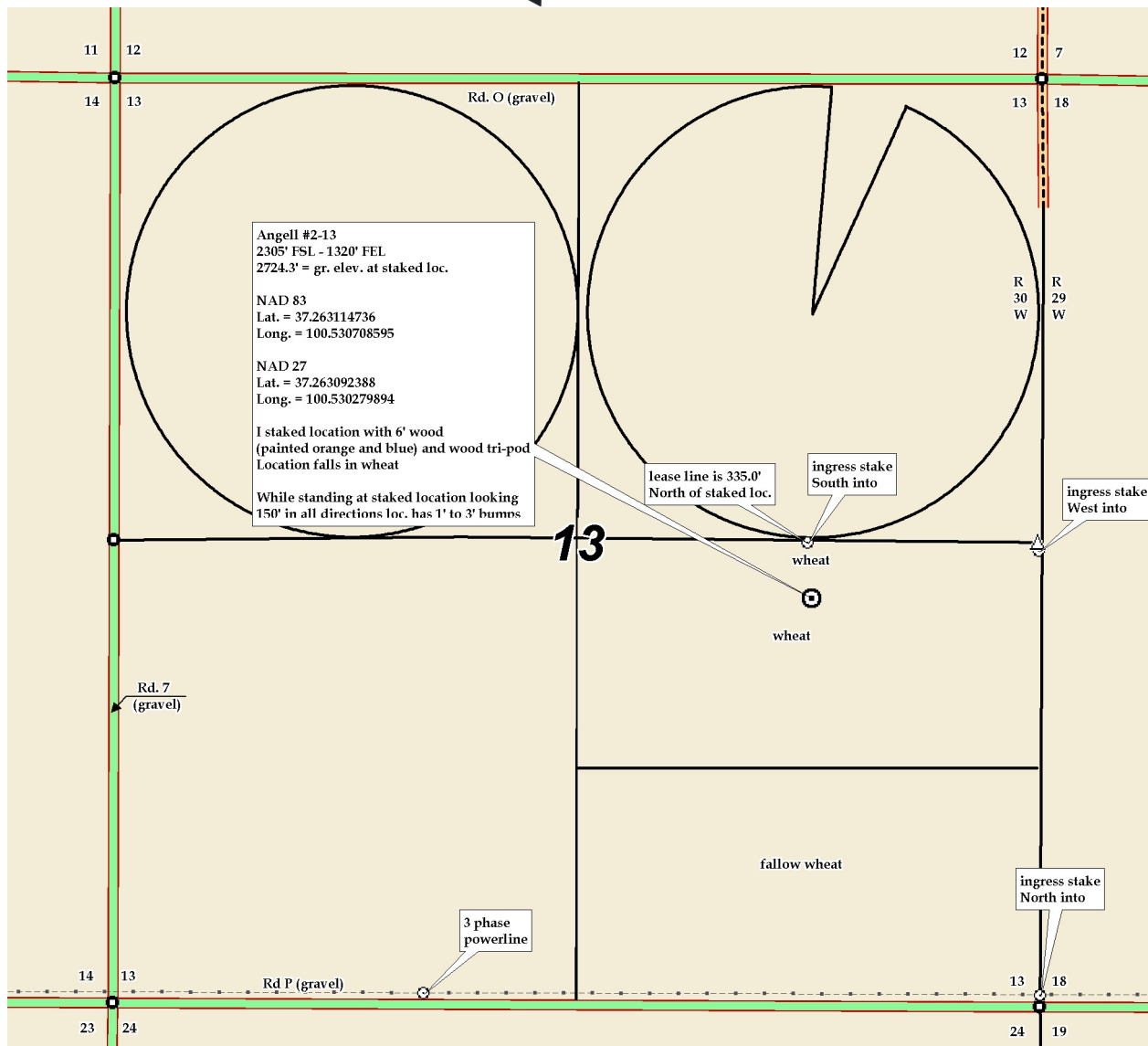

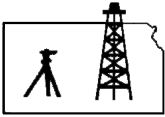

Pro-Stake LLC
 Oil Field & Construction Site Staking
 P.O. Box 2324
 Garden City, Kansas 67846
 Office/Fax: (620) 276-6159
 Cell: (620) 272-1499
 burt@pro-stakellc.kscoxmail.com

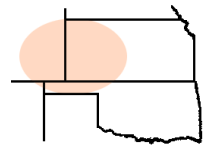

133230bar
 PLAT NO.

11920
 INVOICE NO.

O'Brien Energy Resources, LLC

Angell #2-13

OPERATOR

LEASE NAME

Meade County, KS

2305' FSL - 1320' FEL

COUNTY

13 32s 30w
 Sec. Twp. Rng.

LOCATION SPOT

SCALE: **1" = 1000'**
 DATE: **June 30th, 2014**
 MEASURED BY: **Ben R.**
 DRAWN BY: **Norby S.**
 AUTHORIZED BY: **Paul W.**

GR. ELEVATION: **2724.3'**



Directions: From approx. 0.8 mile NE of Plains, KS at the intersection of Hwy 160 and Hwy 54 – Now go 0.4 mile NE on Hwy 54 – Now go 1 mile South on Rd. 6 – Now go 2 miles East on Rd. P to the SE corner of section 13-32s-30w and ingress stake North into – Now go approx. 1320' North through fallow wheat – Now go approx. 1320' North through wheat to ingress stake West into – Now go 1320' West through wheat to ingress stake South into – Now go 335' South through wheat, into staked location.

Final ingress must be verified with land owner or Operator.

This drawing does not constitute a monumented survey or a land survey plat.
This drawing is for construction purposes only.

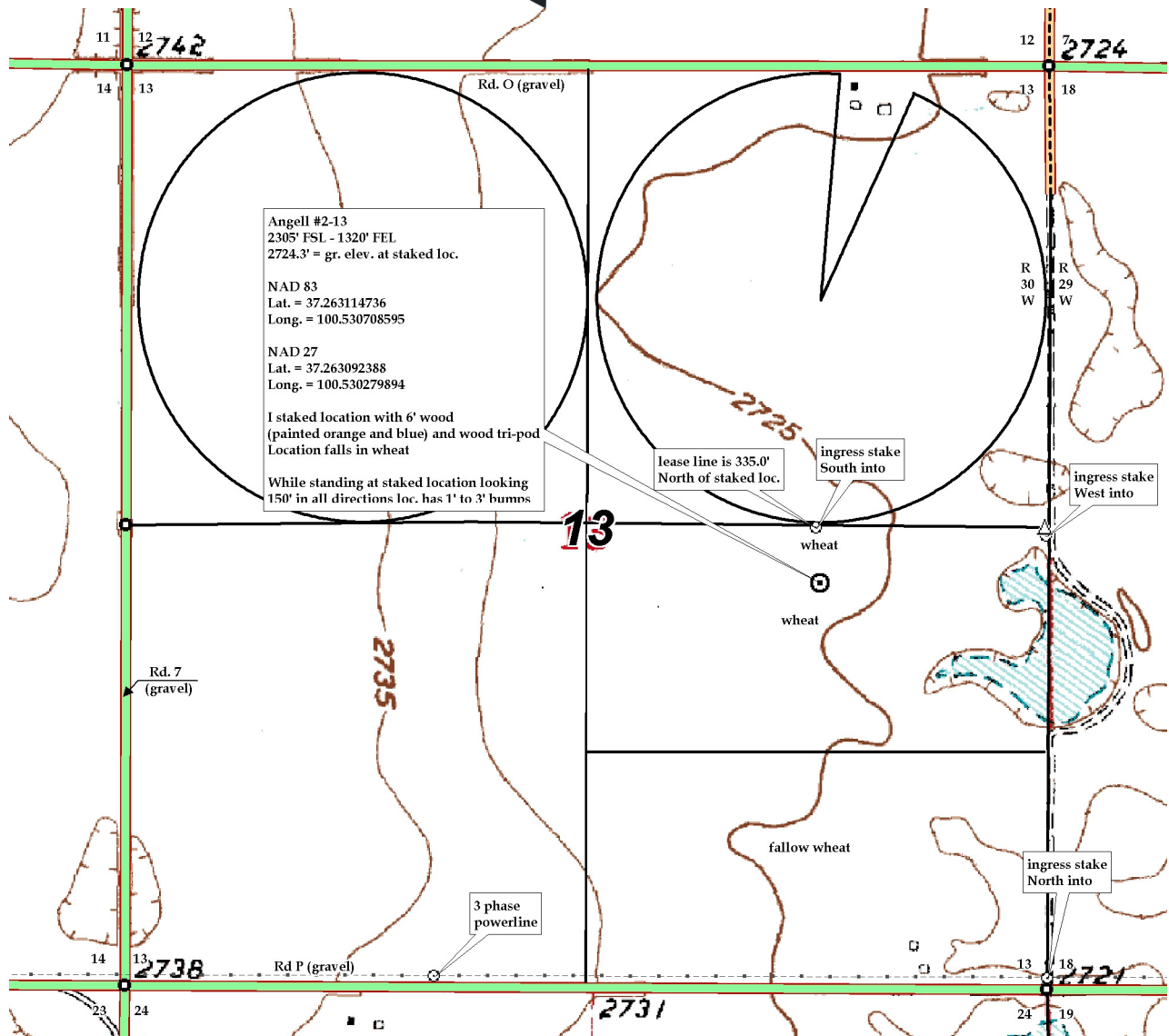

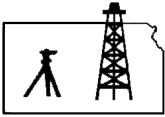

Pro-Stake LLC
Oil Field & Construction Site Staking
 P.O. Box 2324
 Garden City, Kansas 67846
 Office/Fax: (620) 276-6159
 Cell: (620) 272-1499
 burt@pro-stakellc.kscoxmail.com

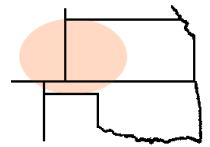

133230bar
 PLAT NO.

11920
 INVOICE NO.

O'Brien Energy Resources, LLC

Angell #2-13

OPERATOR

LEASE NAME

Meade County, KS

13 32s 30w
 Sec. Twp. Rng.

2305' FSL - 1320' FEL

COUNTY

LOCATION SPOT

SCALE: 1" = 1000'
 DATE: June 30th, 2014
 MEASURED BY: Ben R.
 DRAWN BY: Norby S.
 AUTHORIZED BY: Paul W.

GR. ELEVATION: 2724.3'



Directions: From approx. 0.8 mile NE of Plains, KS at the intersection of Hwy 160 and Hwy 54 – Now go 0.4 mile NE on Hwy 54 – Now go 1 mile South on Rd. 6 – Now go 2 miles East on Rd. P to the SE corner of section 13-32s-30w and ingress stake North into – Now go approx. 1320' North through fallow wheat – Now go approx. 1320' North through wheat to ingress stake West into – Now go 1320' West through wheat to ingress stake South into – Now go 335' South through wheat, into staked location.

Final ingress must be verified with land owner or Operator.

This drawing does not constitute a monumented survey or a land survey plat.
This drawing is for construction purposes only.





Pro-Stake LLC
 Oil Field & Construction Site Staking
 P.O. Box 2324
 Garden City, Kansas 67846
 Office/Fax: (620) 276-6159
 Cell: (620) 272-1499
 burt@pro-stakellc.kscoxmail.com

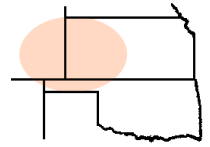

133230bar
 PLAT NO.

11920
 INVOICE NO.

O'Brien Energy Resources, LLC

Angell #2-13

OPERATOR

LEASE NAME

Meade County, KS

13 32s 30w
 Sec. Twp. Rng.

2305' FSL - 1320' FEL

COUNTY

LOCATION SPOT

SCALE: N/A
 DATE: June 30th, 2014
 MEASURED BY: Ben R.
 DRAWN BY: Norby S.
 AUTHORIZED BY: Paul W.

GR. ELEVATION: **2724.3'**



Directions: From approx. 0.8 mile NE of Plains, KS at the intersection of Hwy 160 and Hwy 54 – Now go 0.4 mile NE on Hwy 54 – Now go 1 mile South on Rd. 6 – Now go 2 miles East on Rd. P to the SE corner of section 13-32s-30w and ingress stake North into – Now go approx. 1320' North through fallow wheat – Now go approx. 1320' North through wheat to ingress stake West into – Now go 1320' West through wheat to ingress stake South into – Now go 335' South through wheat, into staked location.

Final ingress must be verified with land owner or Operator.

This drawing does not constitute a monumented survey or a land survey plat.
This drawing is for construction purposes only.

