

Pro-Stake LLC
 Oil Field & Construction Site Staking
 P.O. Box 2324
 Garden City, Kansas 67846
 Office/Fax: (620) 276-6159
 Cell: (620) 272-1499
 burt@pro-stakellc.kscoxmail.com

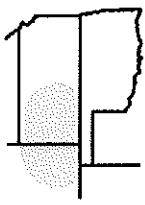

032822
 PLAT NO.

12038
 INVOICE NO.

Ritchie Exploration, Inc.

#1 Konda 11C

OPERATOR

LEASE NAME

Ford County, KS

1700' FSL - 650' FWL

COUNTY

LOCATION/SPOT

SCALE: 1" = 1000'

DATE STAKED: Aug. 1st, 2014

MEASURED BY: Ben R.

DRAWN BY: Luke R.

AUTHORIZED BY: Justin C.

11 28s 22w

Sec.

Typ.

Rep.

GR. ELEVATION: 2383.3'



Directions: From the center of Ford, Ks at the intersection of Hwy 400 North/ Main St. South & 6th St. / Saddle Side Rd. - Now go 2.7 mile East on 6th St/ Saddle Side Rd - Now go 0.5 mile South on 128 Rd to the NW corner of section 11-28s-22w - Now go 0.7 mile South on 128 Rd to ingress stake East into - Now go approx. 100' East through wheat stubble & 550' though irr. corn, into staked location.

Final ingress must be verified with land owner or Operator.

This drawing does not constitute a monumented survey or a land survey plat.

This drawing is for construction purposes only.

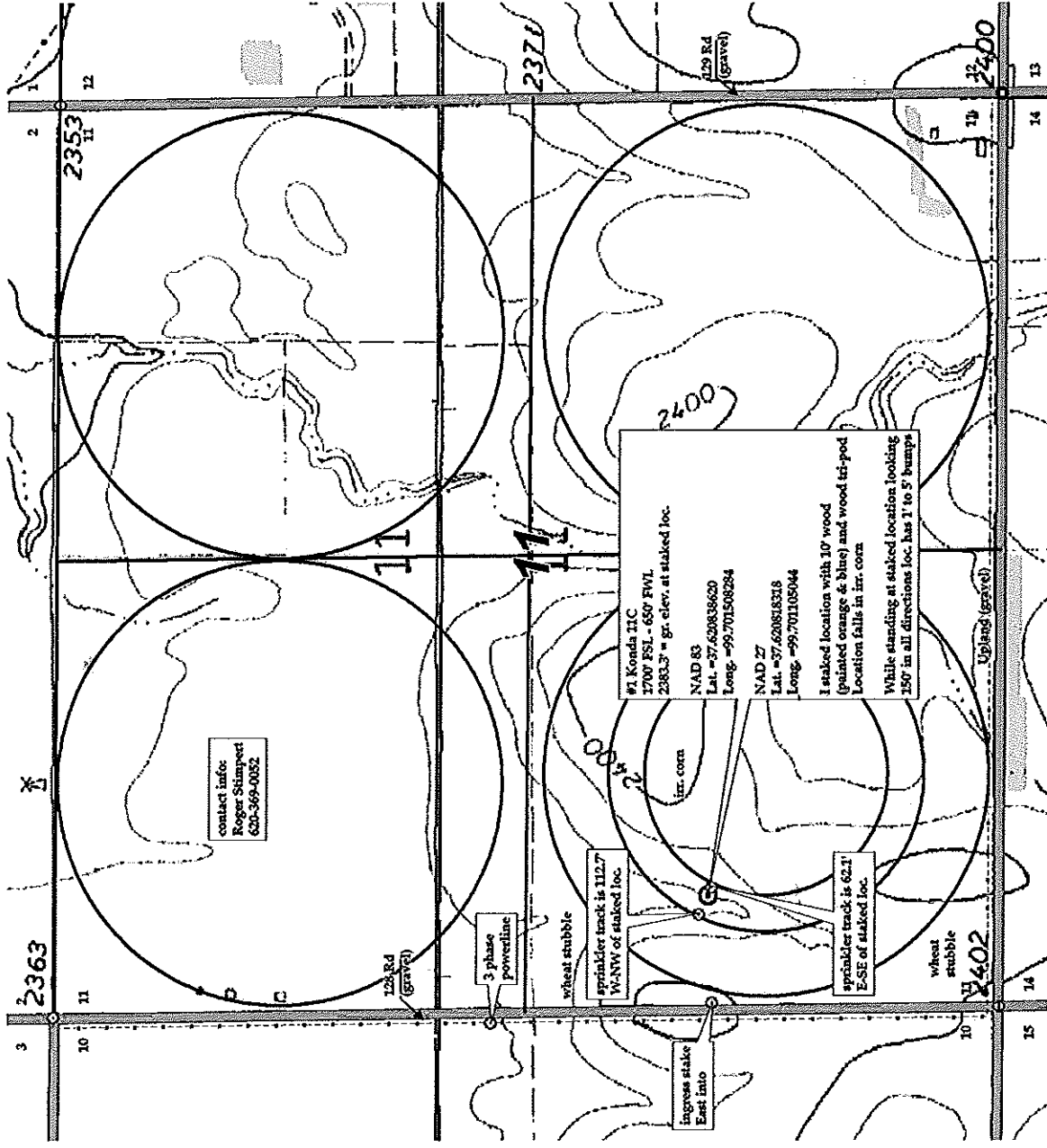

KANSAS SURFACE OWNER NOTIFICATION ACT

R 22 W

T
28
S

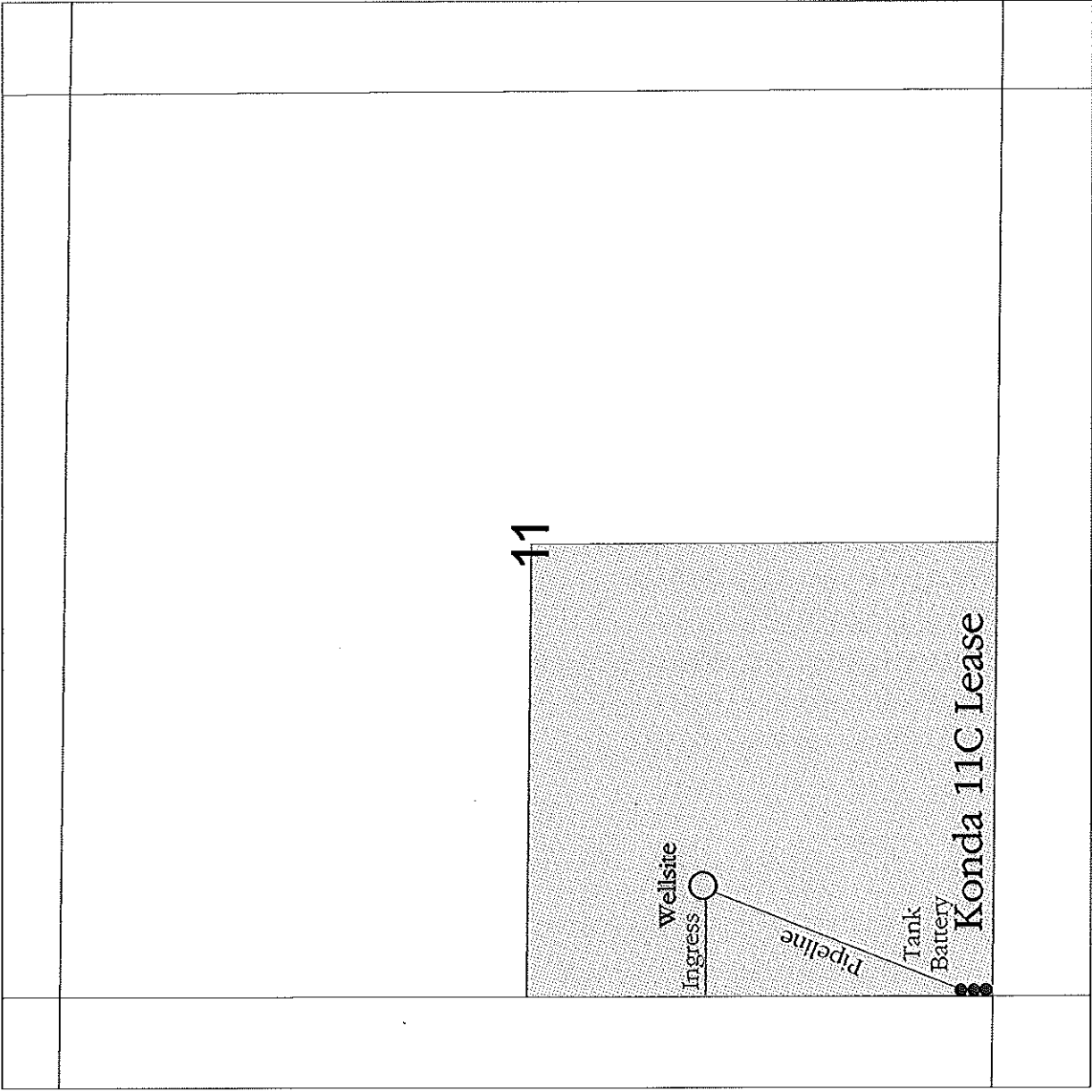

SCALE = 1 : 12,000 FORD COUNTY, KANSAS