



This Form must be Typed
Form must be Signed
All blanks must be Filled

WELL PLUGGING APPLICATION

Form KSONA-1, Certification of Compliance with the Kansas Surface Owner Notification Act,
MUST be submitted with this form.

OPERATOR: License #: _____
Name: _____
Address 1: _____
Address 2: _____
City: _____ State: _____ Zip: _____ + _____
Contact Person: _____
Phone: (_____) _____

API No. 15 - _____
If pre 1967, supply original completion date: _____
Spot Description: _____
____ - ____ - ____ Sec. ____ Twp. ____ S. R. ____ East West
____ Feet from North / South Line of Section
____ Feet from East / West Line of Section
Footages Calculated from Nearest Outside Section Corner:
 NE NW SE SW
County: _____
Lease Name: _____ Well #: _____

Check One: Oil Well Gas Well OG D&A Cathodic Water Supply Well Other: _____
 SWD Permit #: _____ ENHR Permit #: _____ Gas Storage Permit #: _____

Conductor Casing Size: _____ Set at: _____ Cemented with: _____ Sacks
Surface Casing Size: _____ Set at: _____ Cemented with: _____ Sacks
Production Casing Size: _____ Set at: _____ Cemented with: _____ Sacks

List (ALL) Perforations and Bridge Plug Sets:

Elevation: _____ (G.L. / K.B.) T.D.: _____ PBTD: _____ Anhydrite Depth: _____
(Stone Corral Formation)

Condition of Well: Good Poor Junk in Hole Casing Leak at: _____
(Interval)

Proposed Method of Plugging (attach a separate page if additional space is needed):

Is Well Log attached to this application? Yes No Is ACO-1 filed? Yes No

If ACO-1 not filed, explain why:

Plugging of this Well will be done in accordance with K.S.A. 55-101 et. seq. and the Rules and Regulations of the State Corporation Commission

Company Representative authorized to supervise plugging operations: _____
Address: _____ City: _____ State: _____ Zip: _____ + _____
Phone: (_____) _____
Plugging Contractor License #: _____ Name: _____
Address 1: _____ Address 2: _____
City: _____ State: _____ Zip: _____ + _____
Phone: (_____) _____

Proposed Date of Plugging (if known): _____

Payment of the Plugging Fee (K.A.R. 82-3-118) will be guaranteed by Operator or Agent

Submitted Electronically

CERTIFICATION OF COMPLIANCE WITH THE KANSAS SURFACE OWNER NOTIFICATION ACT

This form must be submitted with all Forms C-1 (Notice of Intent to Drill); CB-1 (Cathodic Protection Borehole Intent); T-1 (Request for Change of Operator Transfer of Injection or Surface Pit Permit); and CP-1 (Well Plugging Application). Any such form submitted without an accompanying Form KSONA-1 will be returned.

Select the corresponding form being filed: C-1 (Intent) CB-1 (Cathodic Protection Borehole Intent) T-1 (Transfer) CP-1 (Plugging Application)

OPERATOR: License # _____
Name: _____
Address 1: _____
Address 2: _____
City: _____ State: _____ Zip: _____ + _____
Contact Person: _____
Phone: (_____) _____ Fax: (_____) _____
Email Address: _____

Well Location:
____ - ____ - ____ - ____ Sec. ____ Twp. ____ S. R. ____ East West
County: _____
Lease Name: _____ Well #: _____

If filing a Form T-1 for multiple wells on a lease, enter the legal description of the lease below:

Surface Owner Information:

Name: _____
Address 1: _____
Address 2: _____
City: _____ State: _____ Zip: _____ + _____

When filing a Form T-1 involving multiple surface owners, attach an additional sheet listing all of the information to the left for each surface owner. Surface owner information can be found in the records of the register of deeds for the county, and in the real estate property tax records of the county treasurer.

If this form is being submitted with a Form C-1 (Intent) or CB-1 (Cathodic Protection Borehole Intent), you must supply the surface owners and the KCC with a plat showing the predicted locations of lease roads, tank batteries, pipelines, and electrical lines. The locations shown on the plat are preliminary non-binding estimates. The locations may be entered on the Form C-1 plat, Form CB-1 plat, or a separate plat may be submitted.

Select one of the following:

- I certify that, pursuant to the Kansas Surface Owner Notice Act (House Bill 2032), I have provided the following to the surface owner(s) of the land upon which the subject well is or will be located: 1) a copy of the Form C-1, Form CB-1, Form T-1, or Form CP-1 that I am filing in connection with this form; 2) if the form being filed is a Form C-1 or Form CB-1, the plat(s) required by this form; and 3) my operator name, address, phone number, fax, and email address.
- I have not provided this information to the surface owner(s). I acknowledge that, because I have not provided this information, the KCC will be required to send this information to the surface owner(s). To mitigate the additional cost of the KCC performing this task, I acknowledge that I must provide the name and address of the surface owner by filling out the top section of this form and that I am being charged a \$30.00 handling fee, payable to the KCC, which is enclosed with this form.

If choosing the second option, submit payment of the \$30.00 handling fee with this form. If the fee is not received with this form, the KSONA-1 form and the associated Form C-1, Form CB-1, Form T-1, or Form CP-1 will be returned.

I Submitted Electronically

Form	CP1 - Well Plugging Application
Operator	Vess Oil Corporation
Well Name	ORBAN B 1
Doc ID	1218460

Perforations And Bridge Plug Sets

Perforation Top	Perforation Base	Formation	Bridge Plug Depth
2424	2430	Arbuckle Perfs	2418
2350	2353	Arbuckle Perfs	2325
2070	2074	Kansas City	
1986	1988	Kansas City	
1970	1974	Kansas City	

EQUIPMENT DATA

TRIP	TOOL	SERIAL NO.	SERIES NO.	POSITION
1	DIFL	42001	1503XA	1.5" S.O.
1	GR	52613	1309XA	FREE

CORRELATION LOG 2"/100'

FILE: 2

CURVE DELAY REPORT

CURVE	PHYS. DELAY	UNITS
CFOC	0	FT, IN
CILM	6,0	FT, IN
CILD	9,3	FT, IN
SP	9,3	FT, IN
GR	23,6	FT, IN

PARAMETERS

NAME	DEPTH INTERVAL	VALUE	UNITS
RW	2753 TO 202	0.000	OHM-M

DISPLAY SCALE CHANGES

*** NONE ***

COMPANY: OXY USA, INC. RUN: 1
 NAME: ORBAN "B" NO. 1 TRIP: 1
 DATE: E 211M DATE: 07/23/89
 FILE: 2 TIME: 14:23:38
 POSITION: FSYS256 REV:0002 VER:2.0 MODE: RECORD

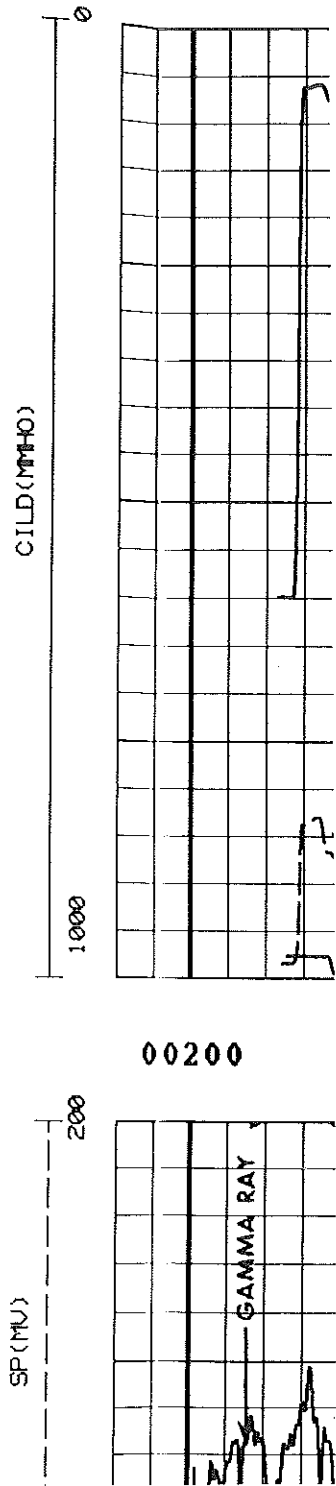
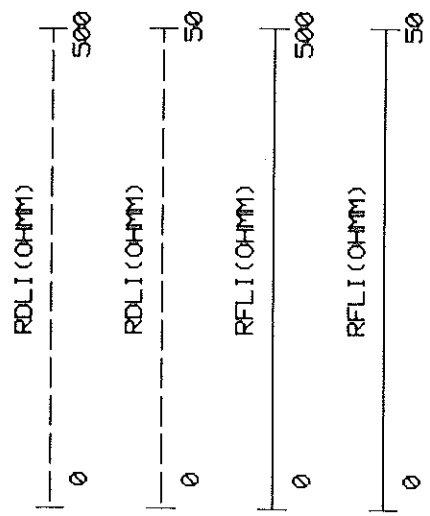
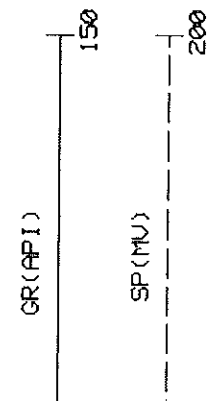

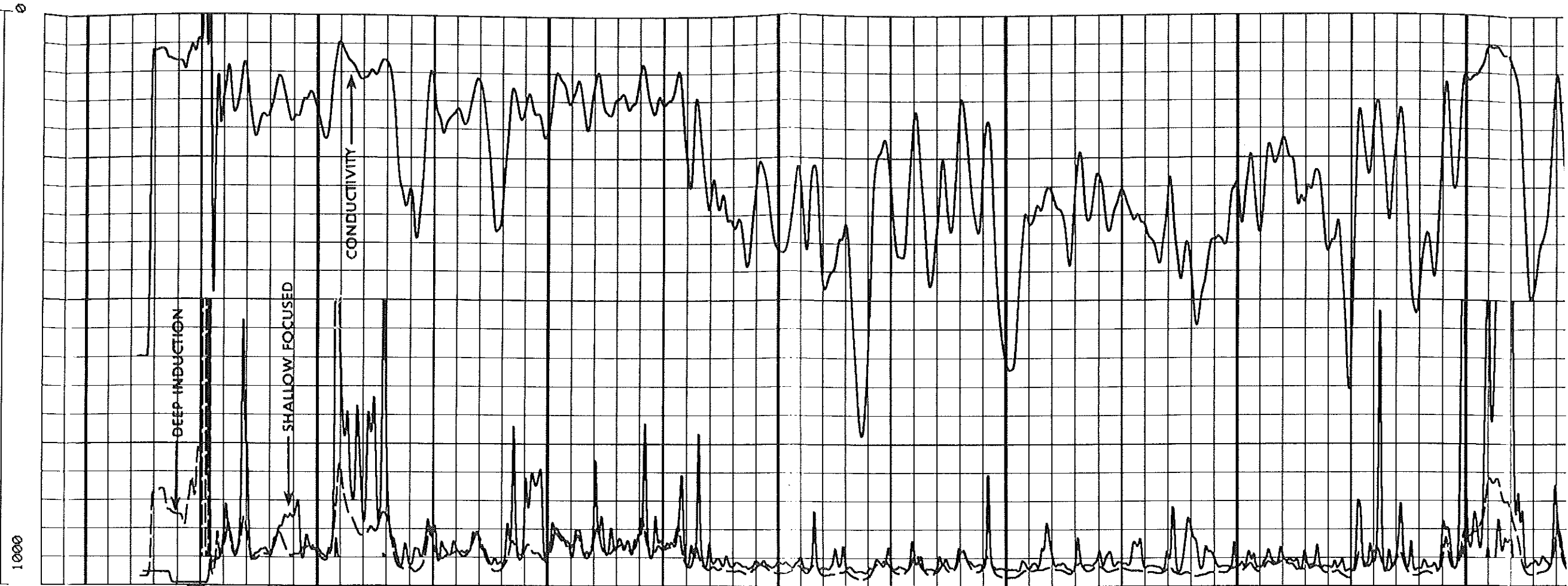

00200 00300 00400 00500 00600 00700 00800

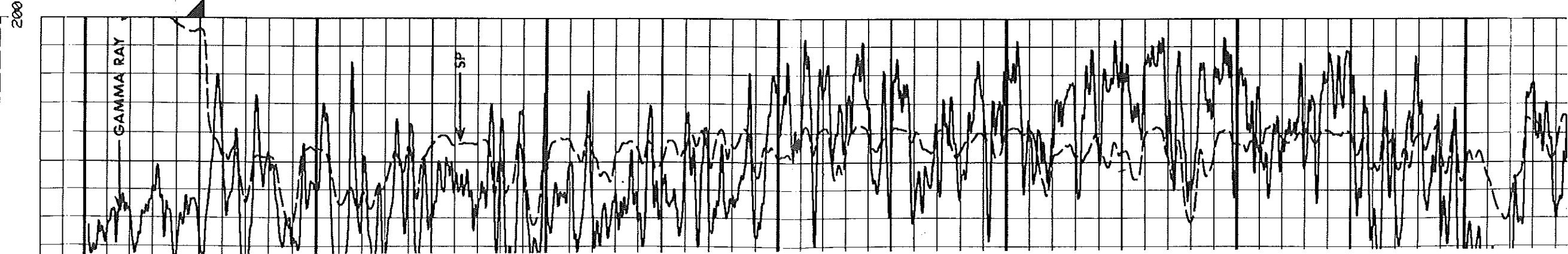

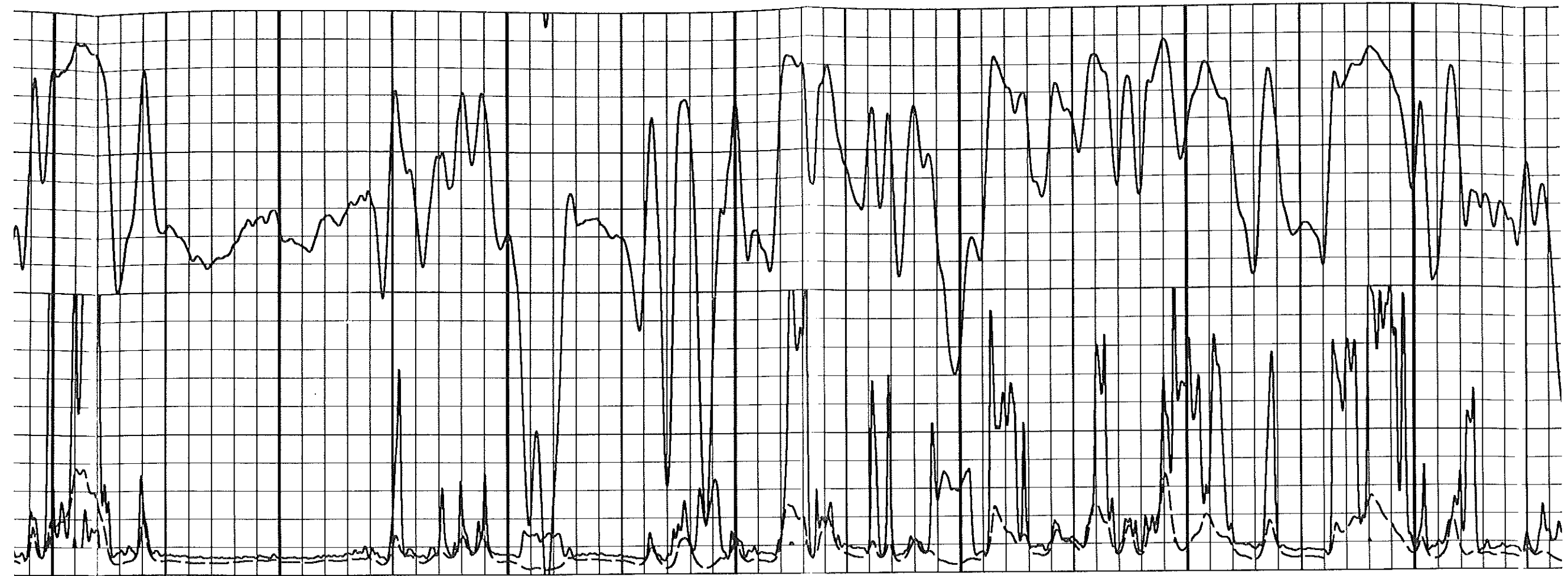

00800

00900

01000

01100

01200

01300

01400

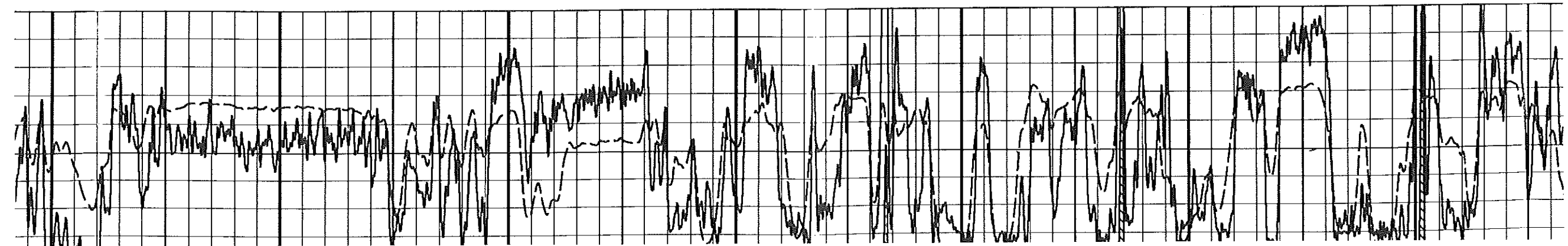

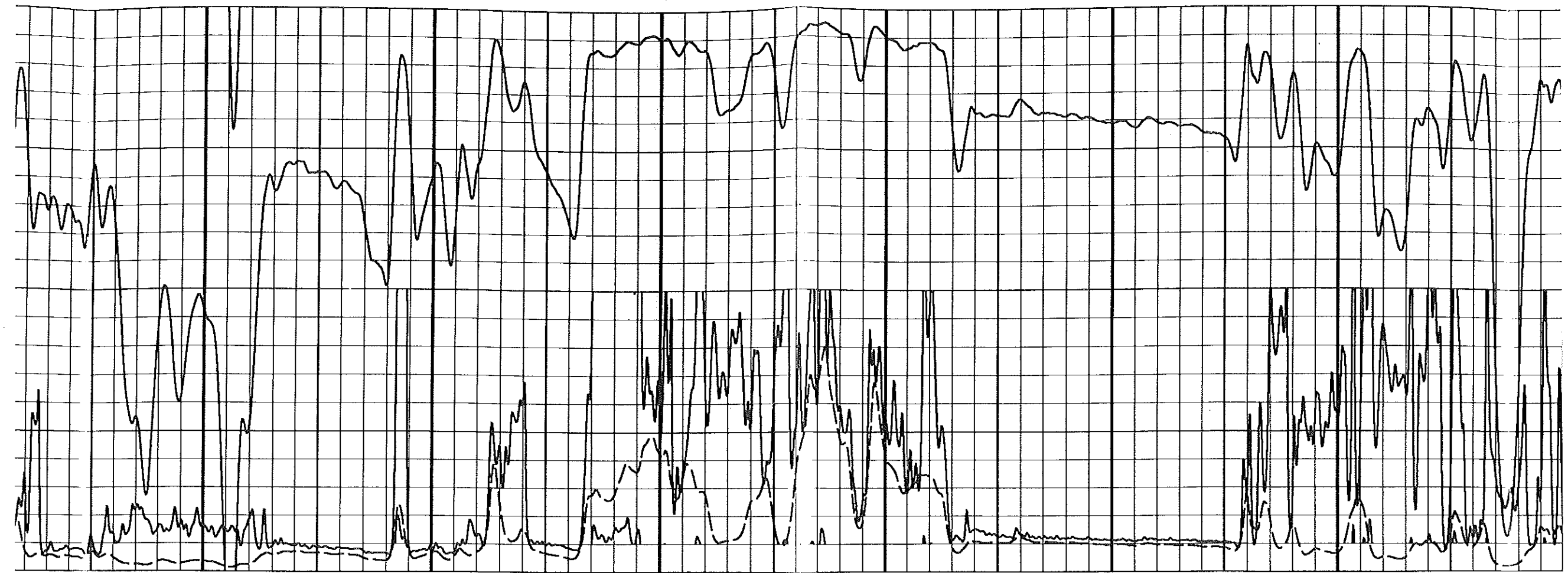

01500

01600

01700

01800

01900

02000

02100

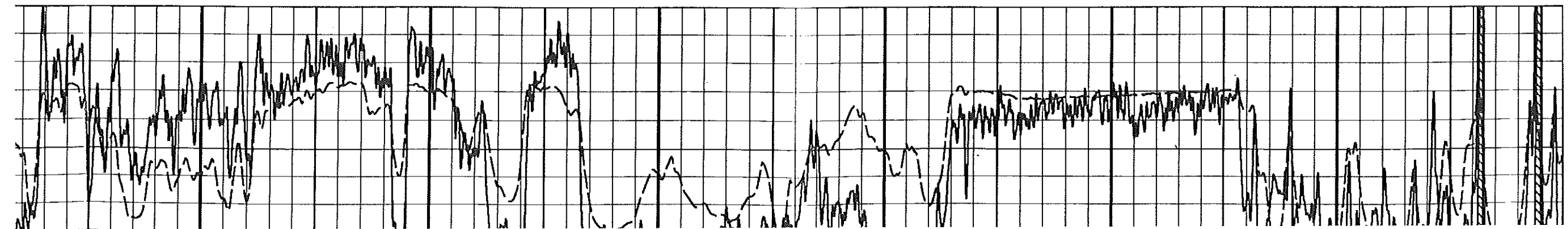

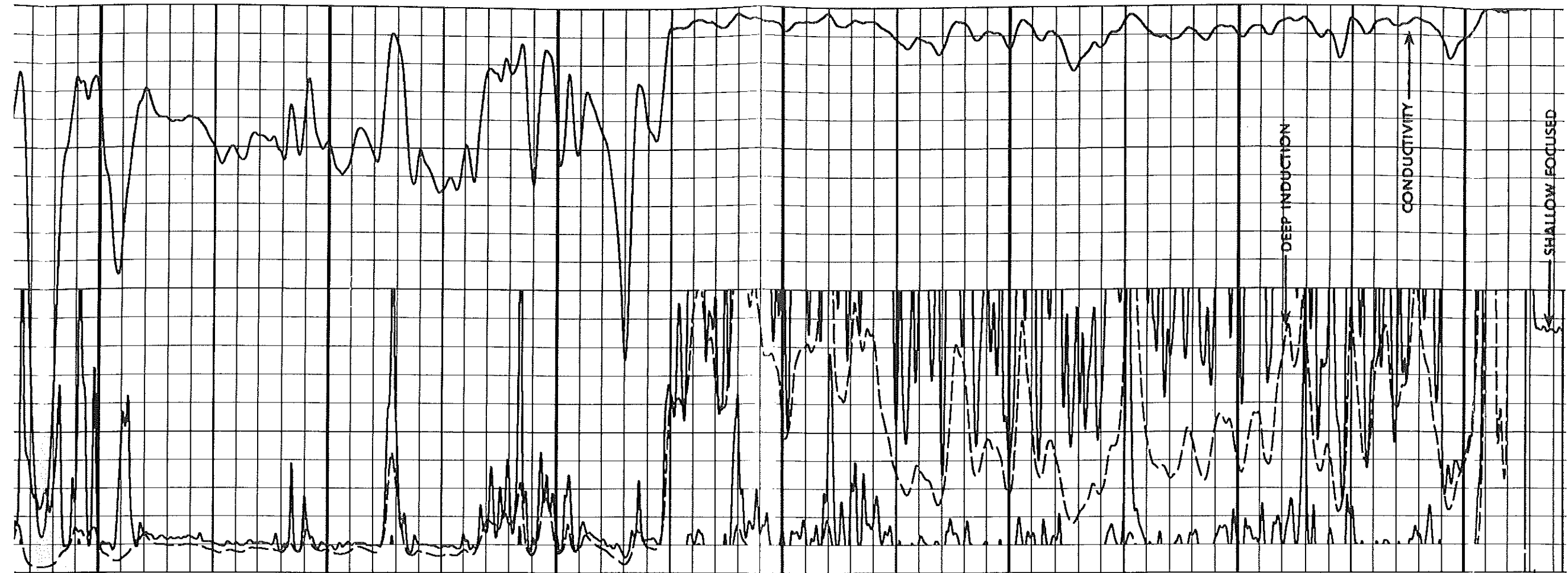

02100

02200

02300

02400

02500

02600

02700

T. D.

DEEP INDUCTION

CONDUCTIVITY

SHALLOW FOCUSED

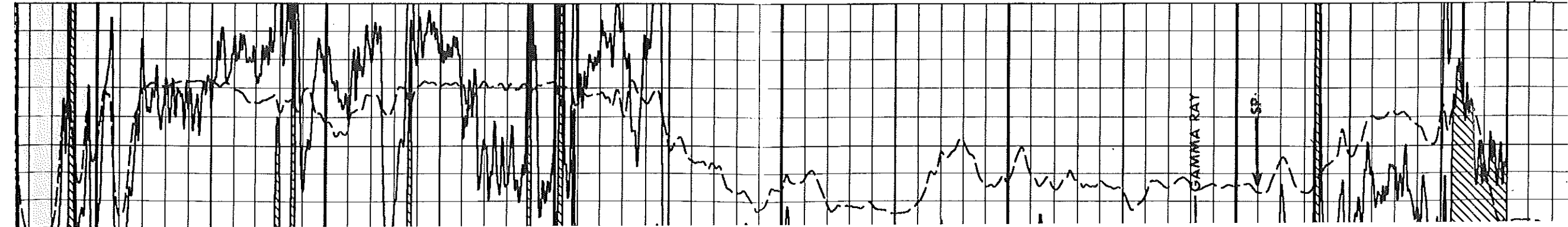

GAMMA RAY

SP

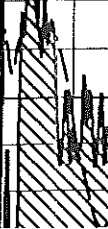

02700

T. D.

SHALLOW FOCUSED

RDLI (OHMM)

0 500

RDLI (OHMM)

0 50

RFLI (OHMM)

0 500

RFLI (OHMM)

0 50

CILD (MHO)

1000 0

GR (API)

150

SP (MV)

200

FILE: 2

DETAIL LOG 5"/100'

FILE: 2

CURVE DELAY REPORT

CURVE	PHYS. DELAY	UNITS
CFOC	0	FT, IN
CILM	5,0	FT, IN
CILD	9,3	FT, IN
SP	9,3	FT, IN
GR	23,6	FT, IN

PARAMETERS

NAME	DEPTH INTERVAL	VALUE	UNITS
RIJ	2753 TO 202	0.000	OHM-M

DISPLAY SCALE CHANGES

*** NONE ***

PANY: OXY USA, INC.

L NAME: ORGAN 'B' NO. 1

VOICE: E 211M

FILE: 2

DATE: 07/23/89

RUN: 1

TRIP: 1

TIME: 14:23:38

COMP: OXY USA, INC.

RUN: 1

WELL NAME: OREGAN "B" NO. 1

TRIP: 1

WELL: E 211M

DATE: 07/23/89

TIME: 14:23:38

FILE: 2

MODE: RECORD

VERSION: FSY5256 REV:0002 VER:2.0

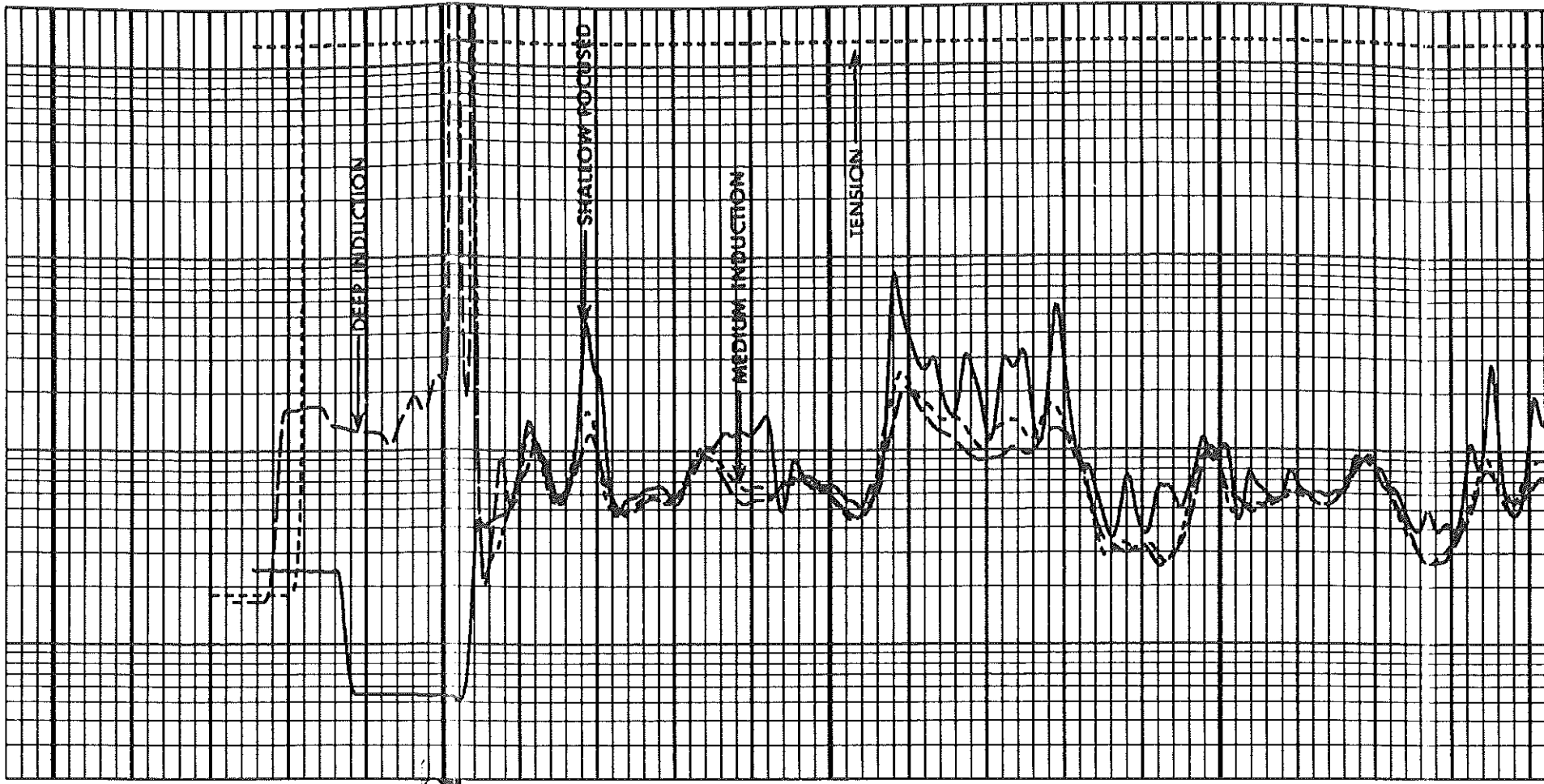
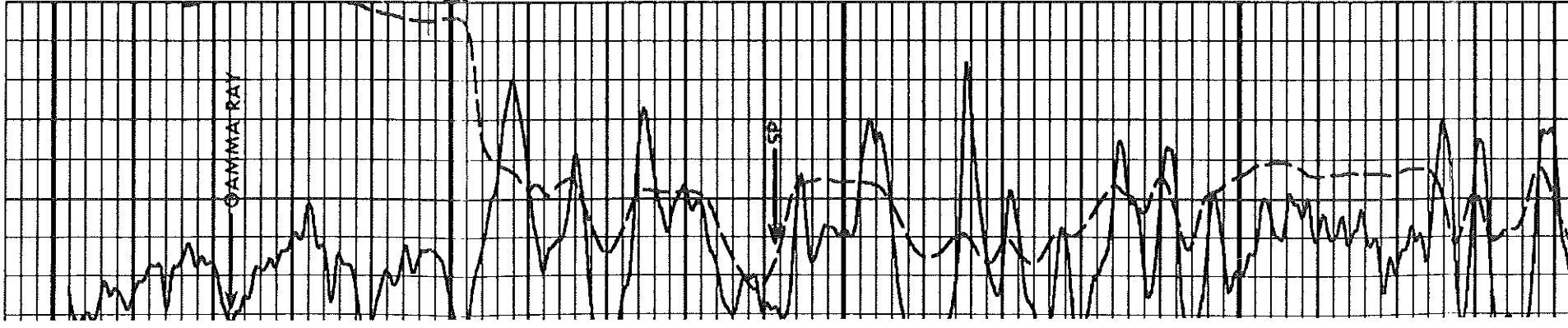
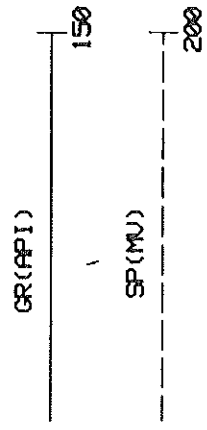
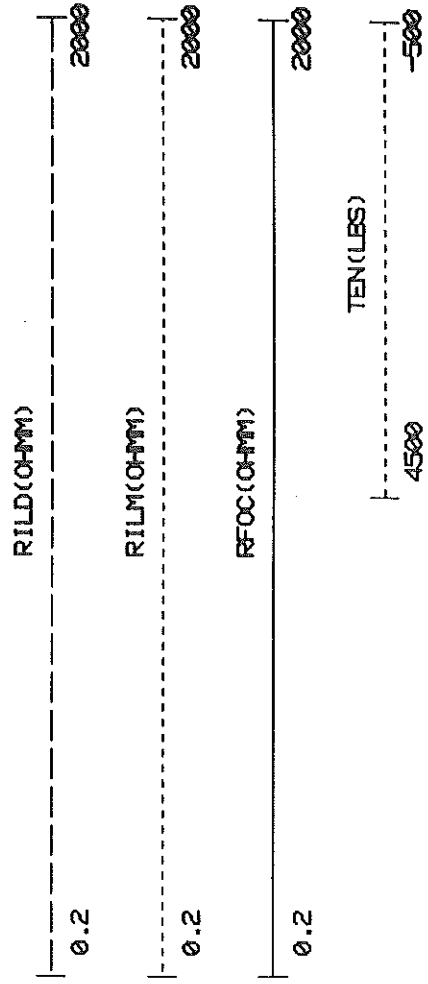

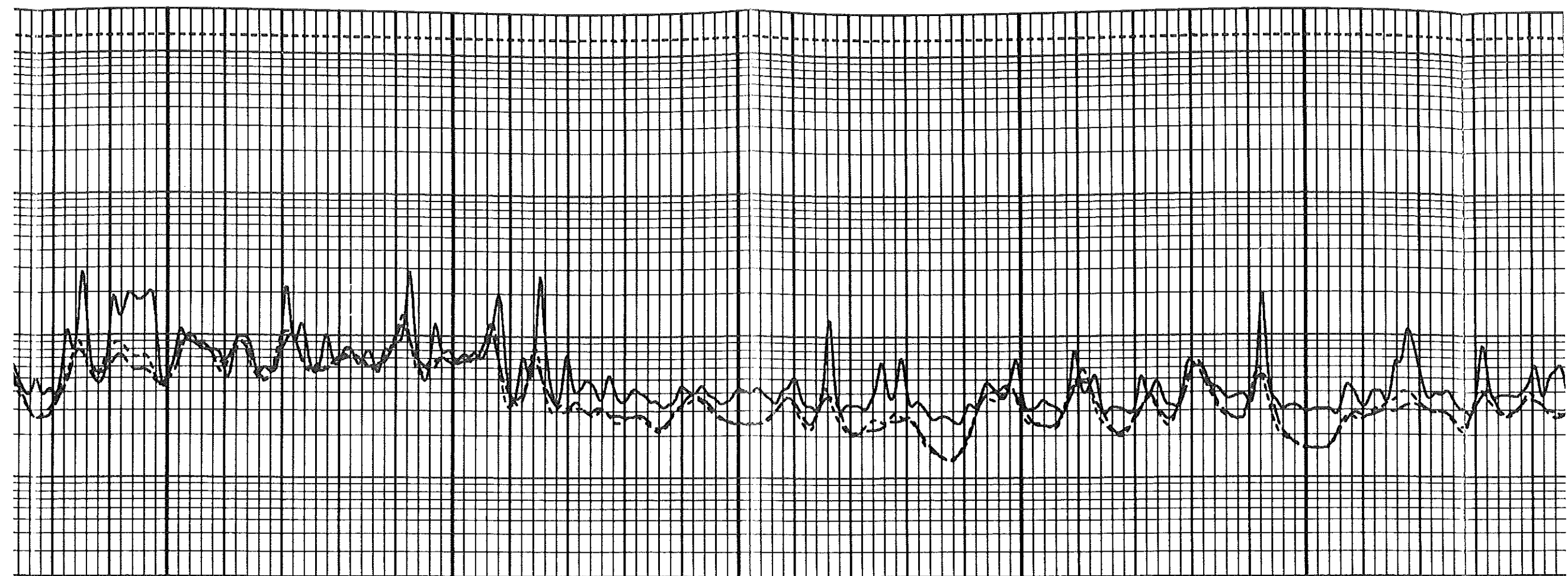

00400

00500

00600

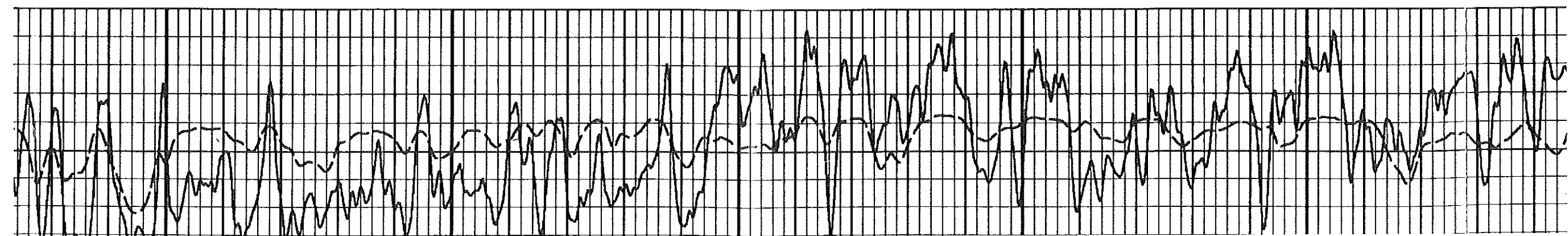

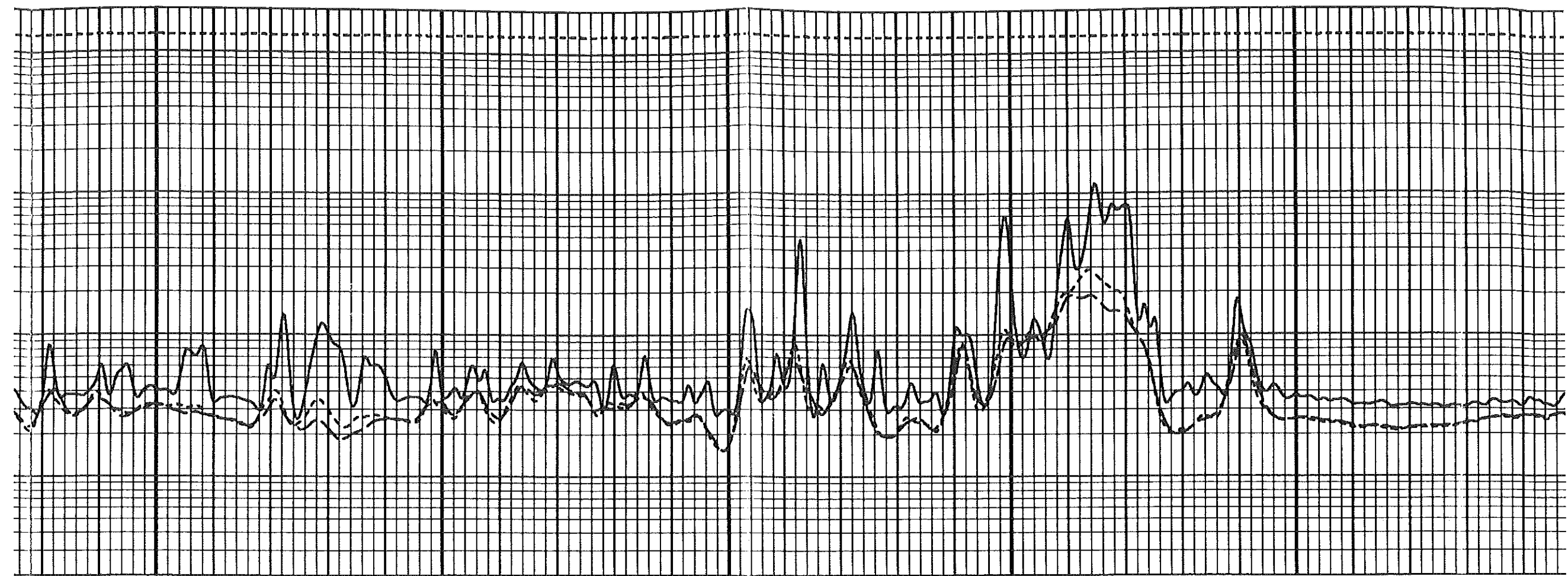

00700

00800

01

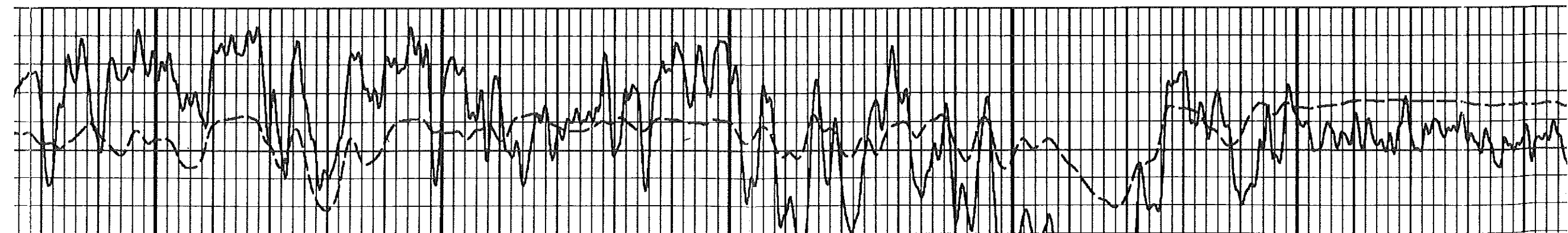

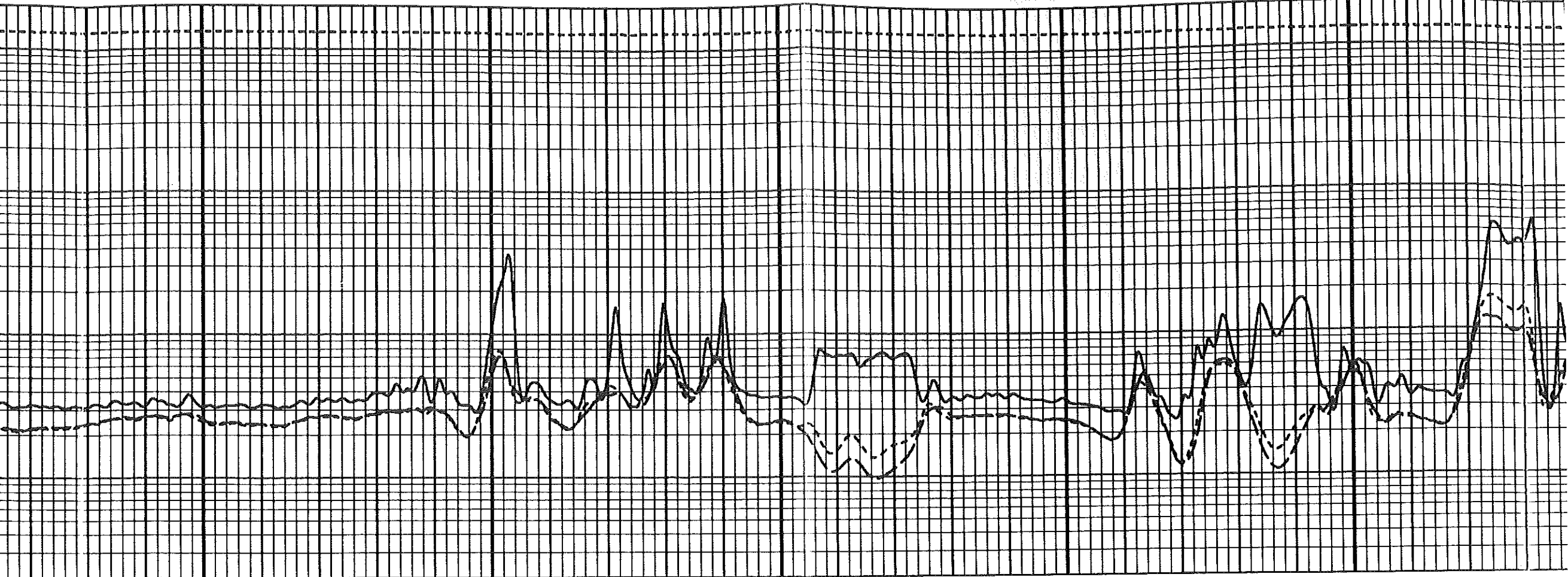

00900

01000

01100

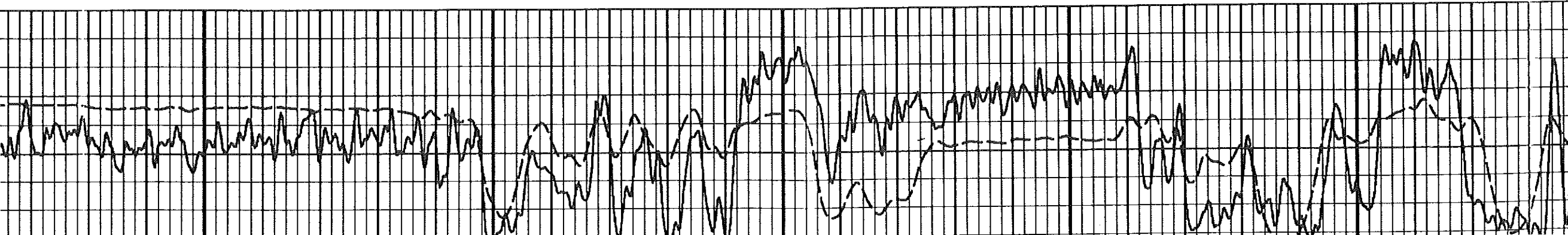

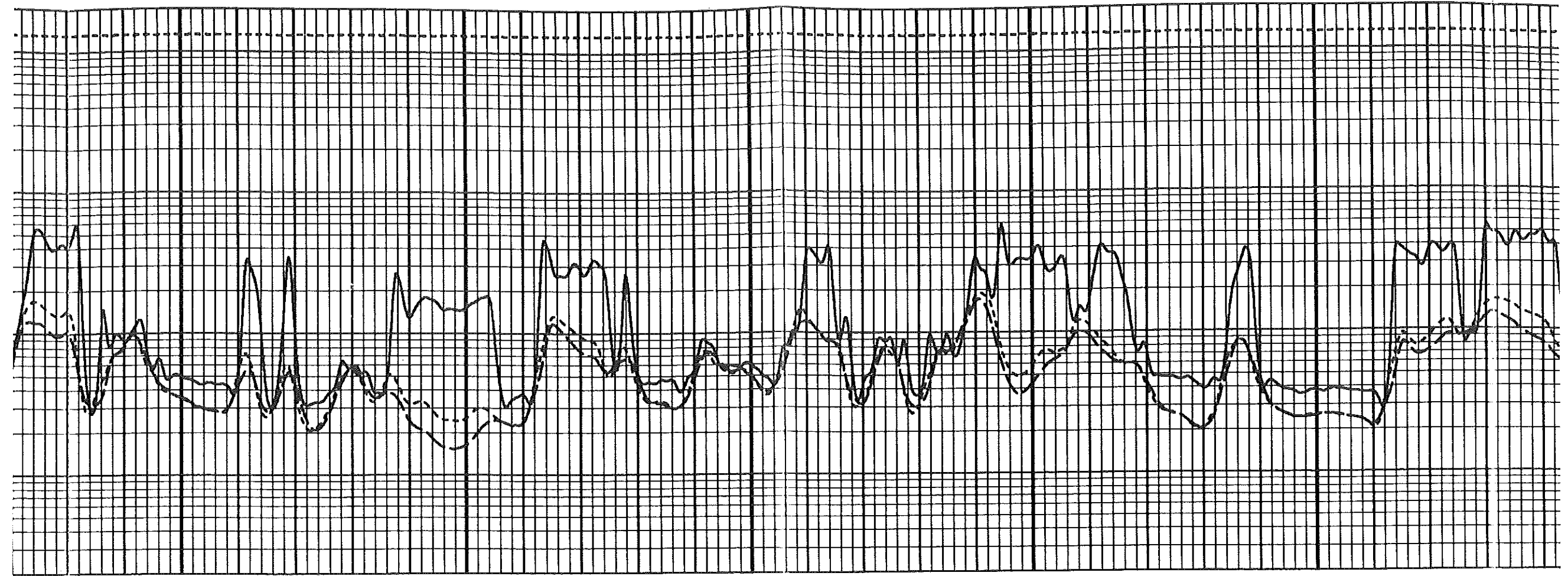

01200

01300

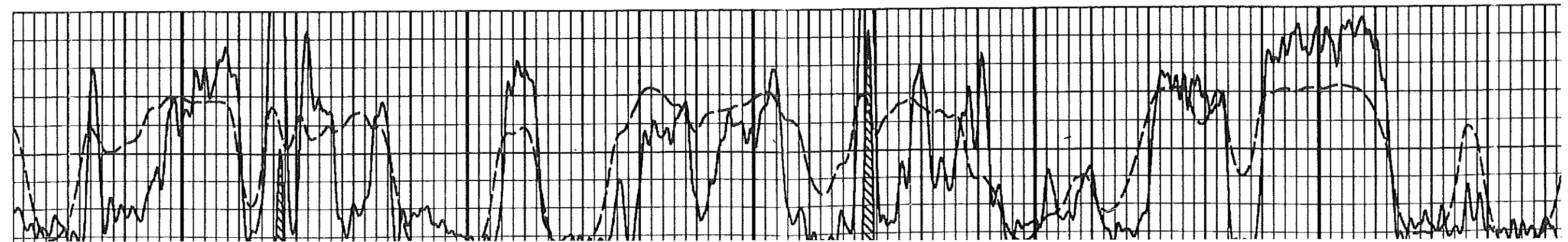

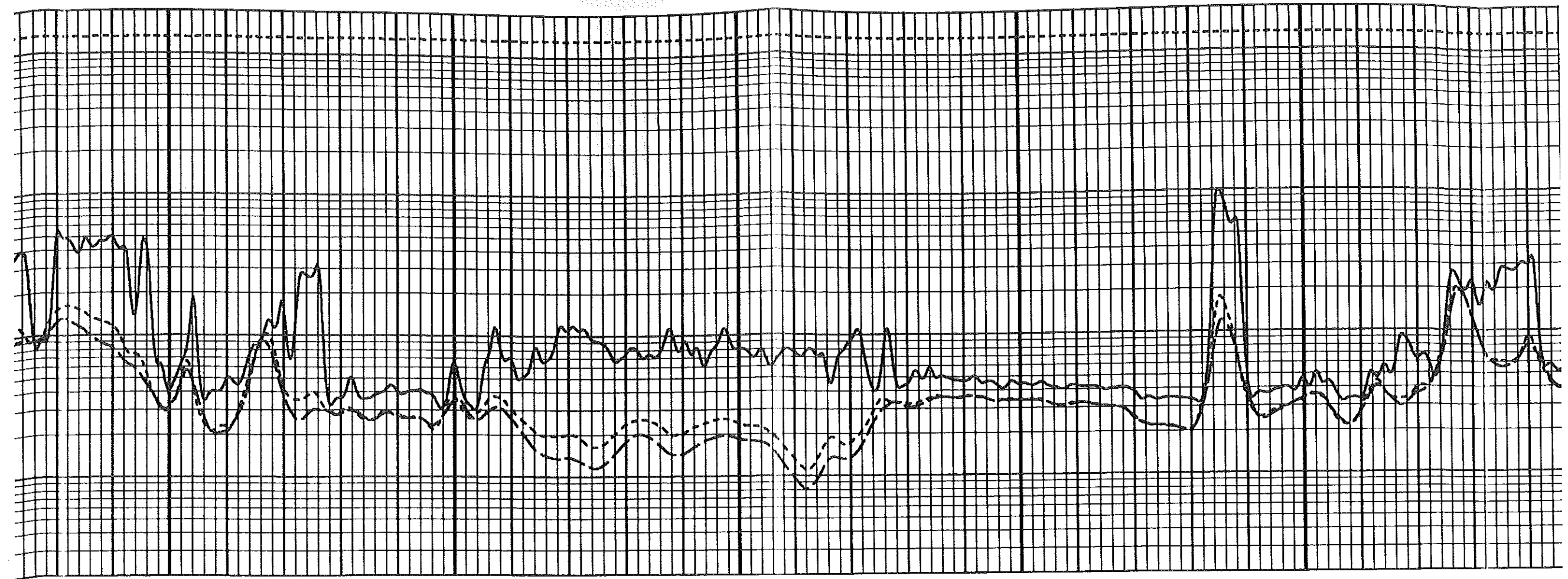

01400

01500

01600

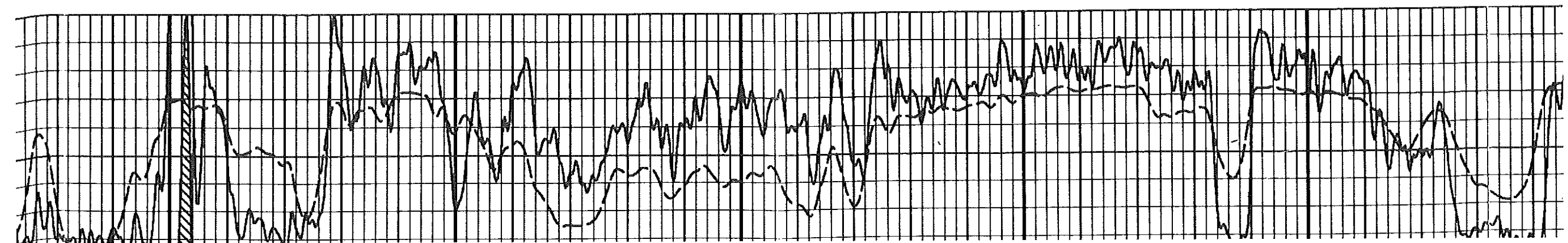

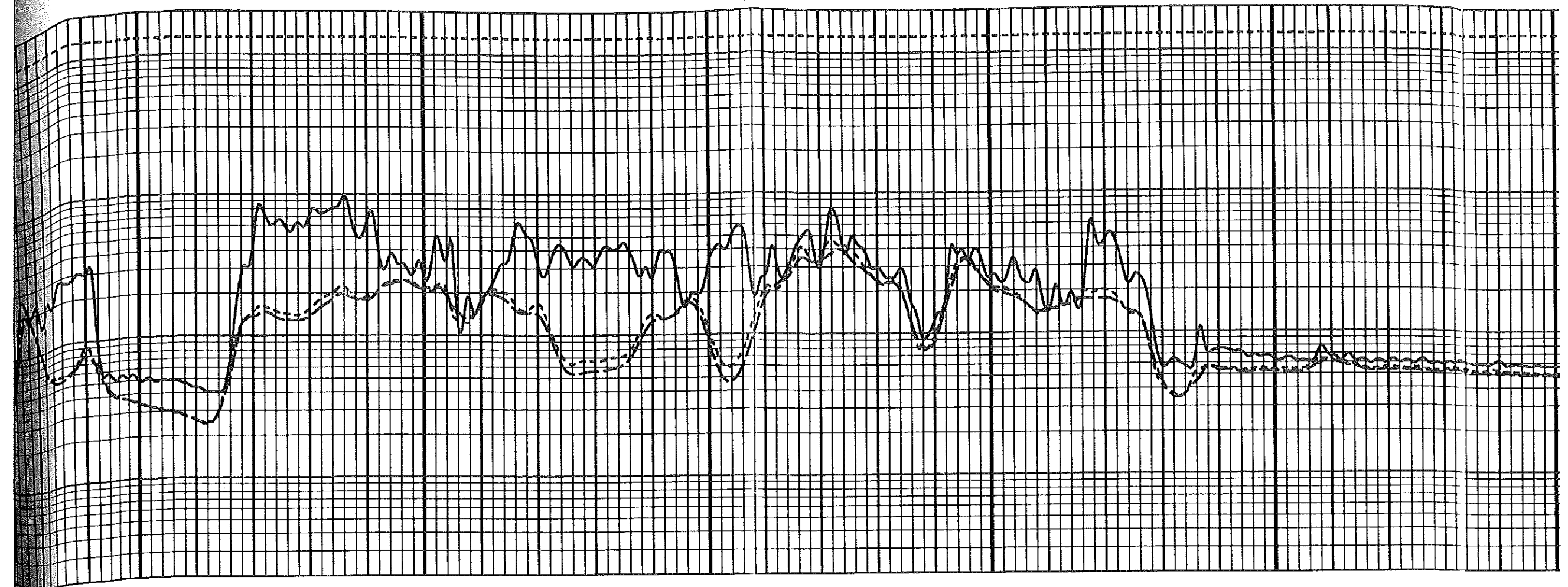

01700

01800

019

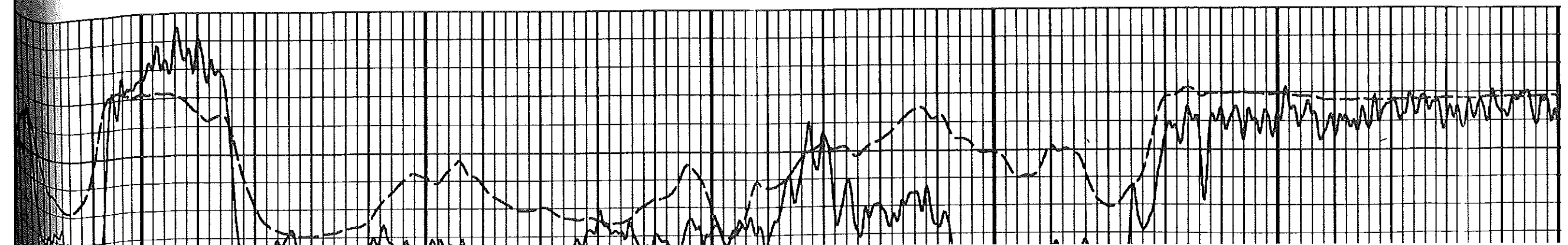

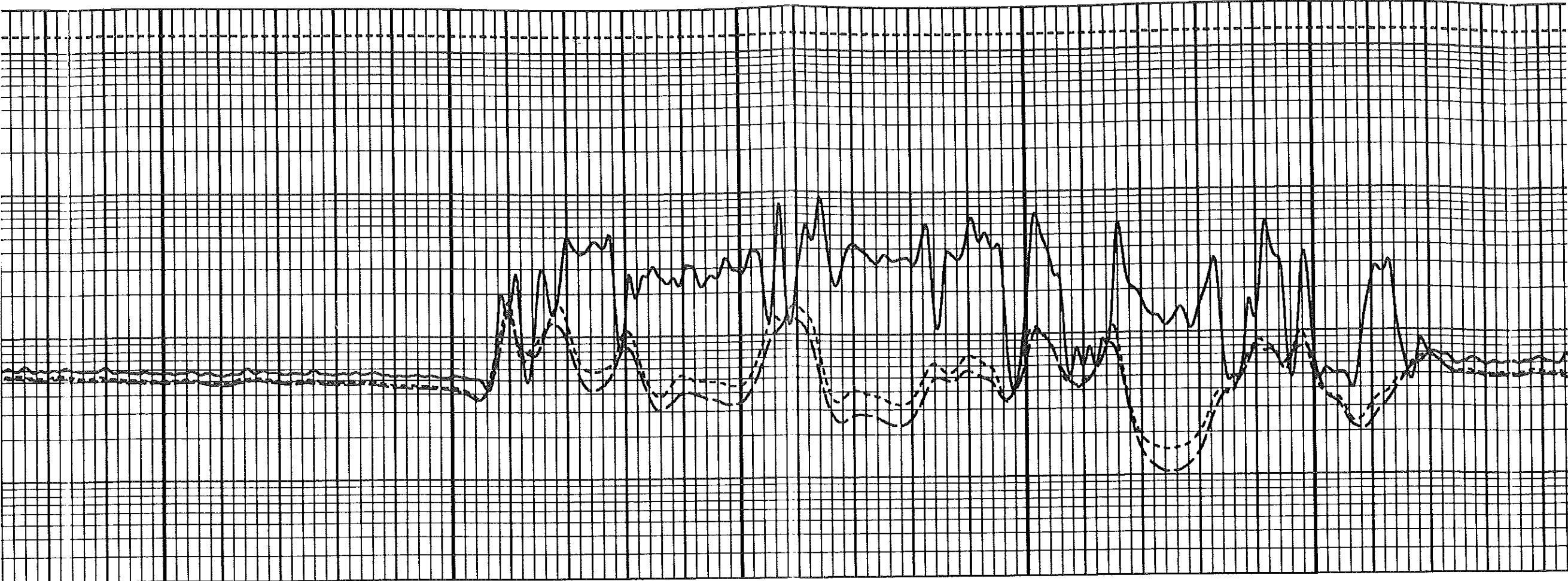

01900

02000

02100

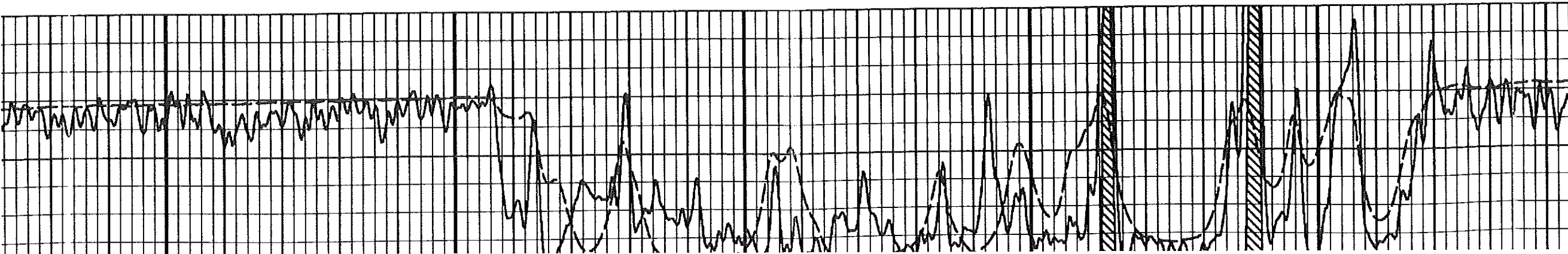

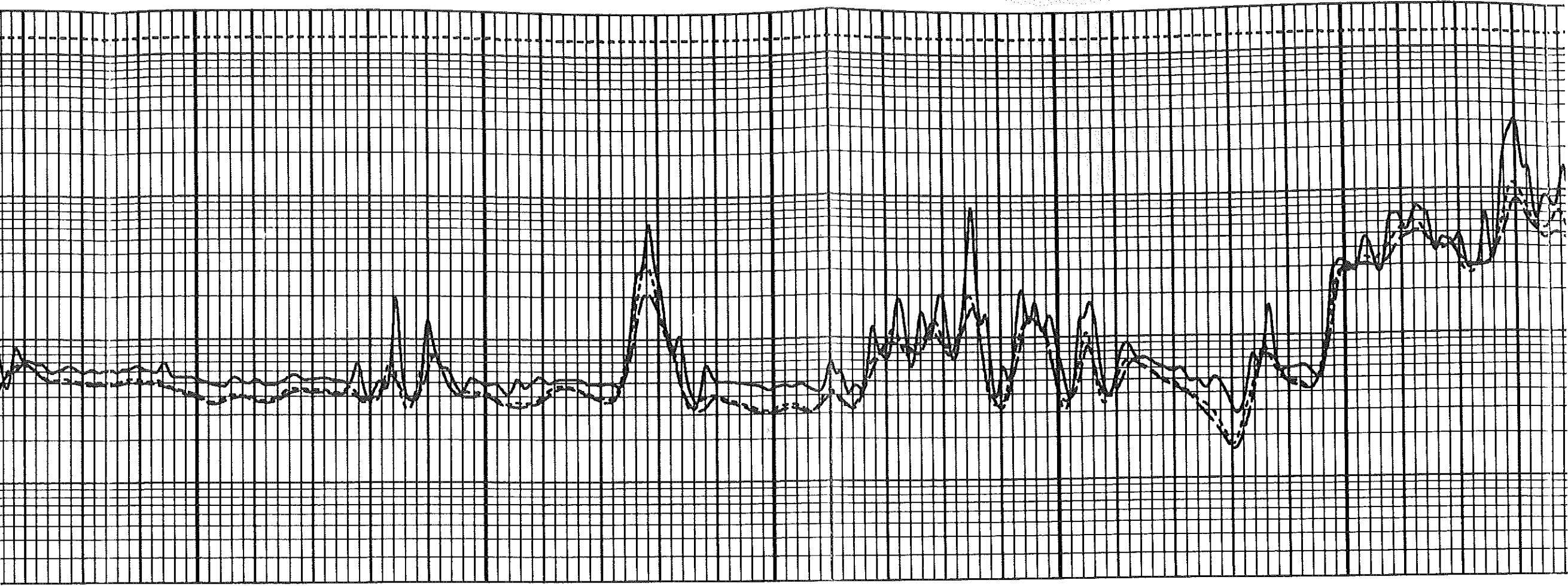

02200

02300

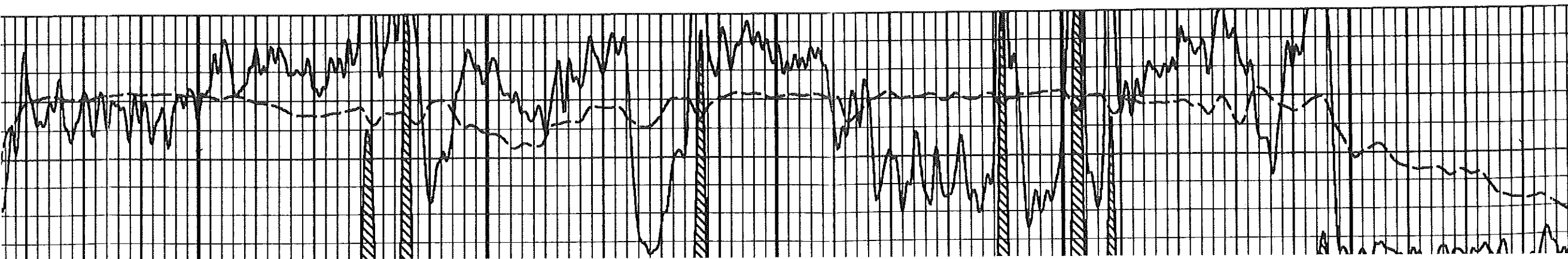

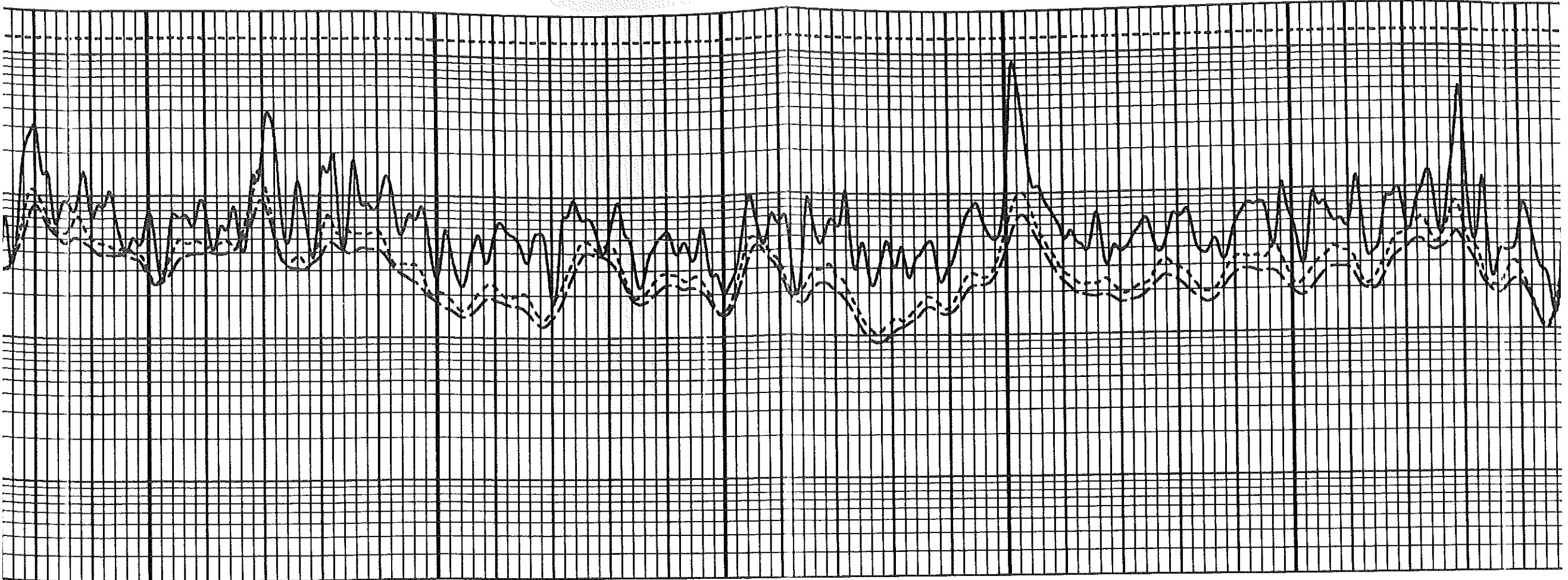

02400

02500

02600

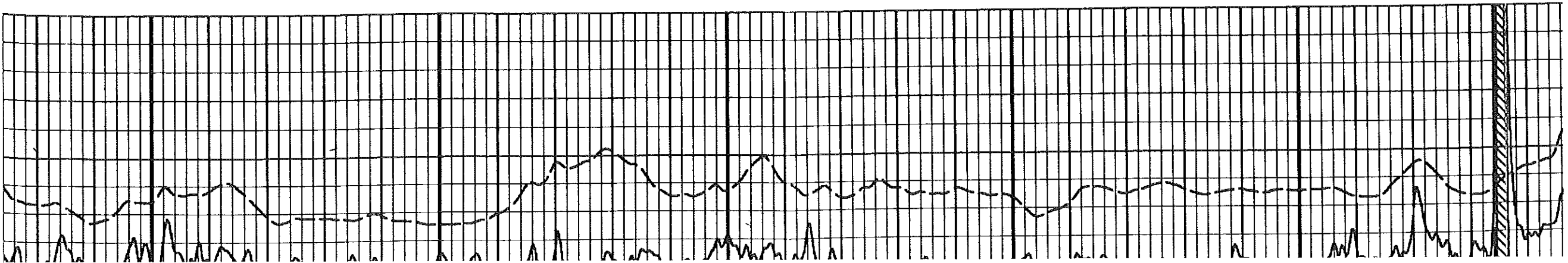

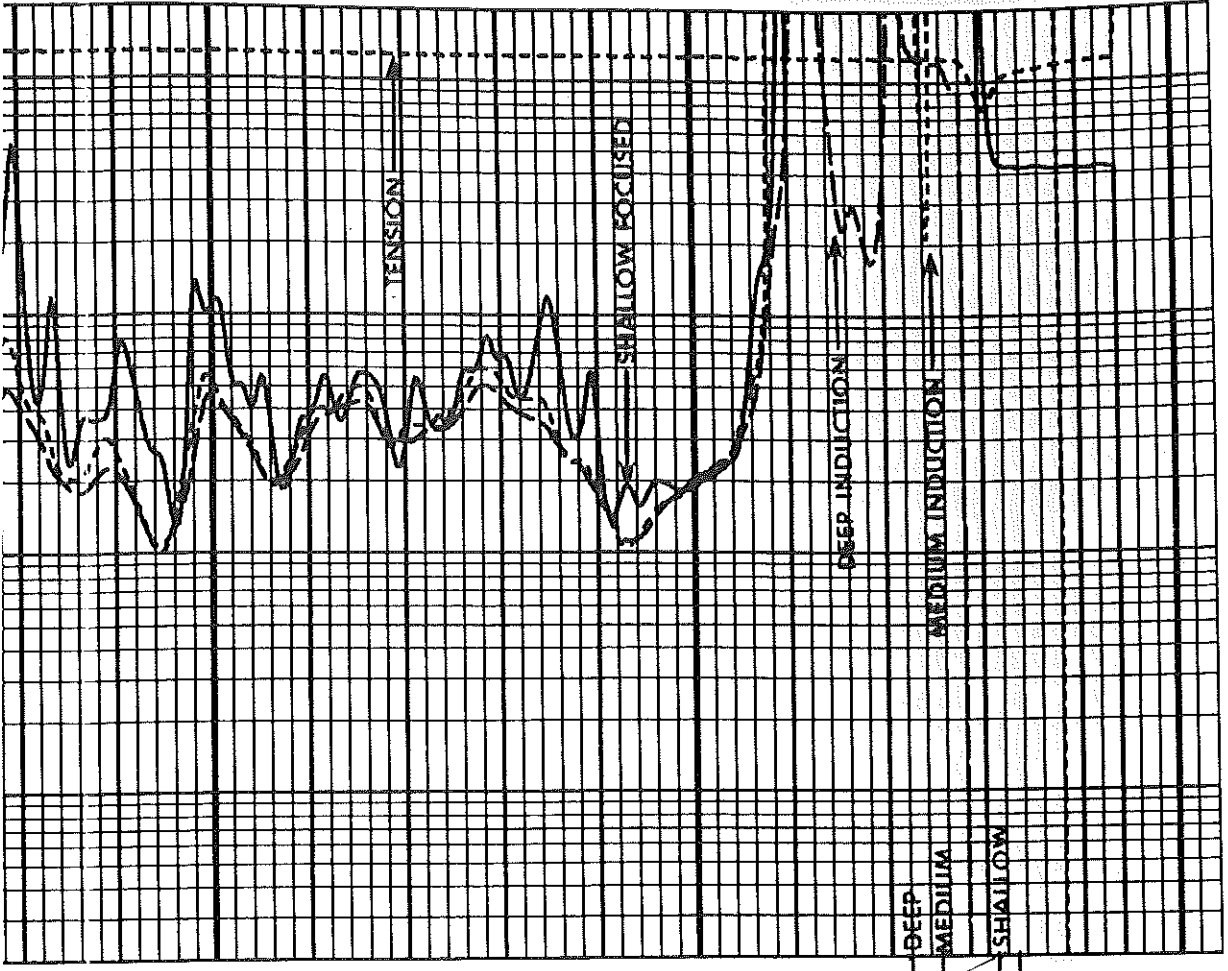
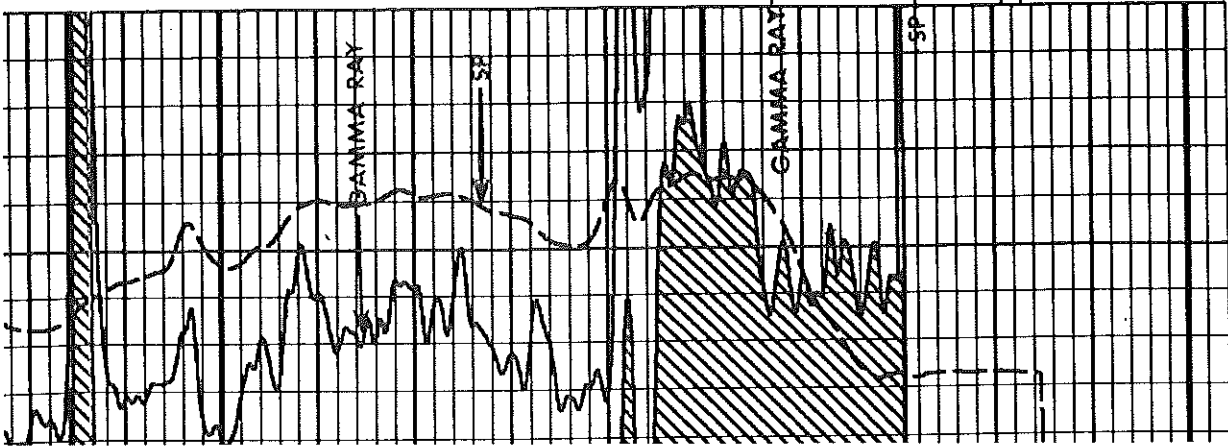

F. R. 2733

T. D.

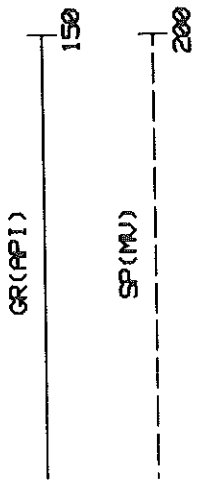
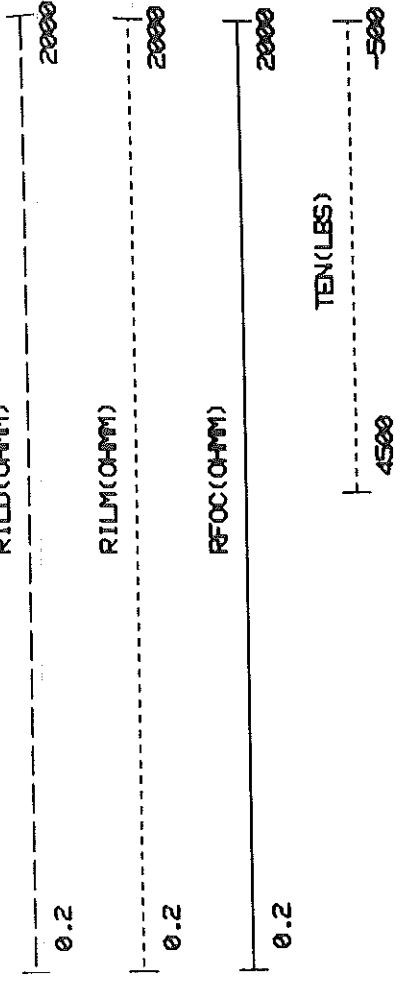

FILE: 2

REPEAT SECTION

FILE: 1

CURVE DELAY REPORT

CURVE	PHYS. DELAY	UNITS
CFOC	0	FT, IN
CILM	6,0	FT, IN
CILD	9,3	FT, IN
SP	9,3	FT, IN
GR	23,6	FT, IN

August 13, 2014

Casey Coats
Vess Oil Corporation
1700 WATERFRONT PKWY BLDG 500
WICHITA, KS 67206-6619

Re: Plugging Application
API 15-015-23139-00-01
ORBAN B 1
NW/4 Sec.11-26S-04E
Butler County, Kansas

Dear Casey Coats:

This letter is to notify you that the Conservation Division has received your plugging proposal, form CP-1, for the above well and has reviewed the proposal for completeness. The central office will now forward your CP-1 to the district office listed below for review of the proposed plugging method. **Please contact the district office for approval of your proposed plugging method at least five (5) days before plugging the well, pursuant to K.A.R. 82-3-113(b). If a workover pit will be used during the plugging of the well it must be permitted. A CDP-1 form must be filed and approved prior to the use of the pit in accordance with K.A.R. 82-3-600.**

The Conservation Division's review of form CP-1, either in the central or district office, does not include an inquiry into well ownership or the filing operator's legal right to plug the well. This notice in no way constitutes authorization to plug the above well by persons not having legal rights of ownership or interest in the well.

This notice is void after February 09, 2015. The CP-1 filing does not bring the above well into compliance with K.A.R 82-3-111 with regard to the Commission's temporary abandonment requirements.

Sincerely,
Production Department Supervisor

cc: District 2

(316) 630-4000