



Fall & Associates

Stake and Elevation Service

719 W. 5th Street

P.O. Box 404

Concordia, KS. 66901

1-800-536-2821

Date 7-15-14

Invoice Number 0712141

MURFIN DRILLING

1-36

Winifred

Operator

Number

Farm Name

Osborne-KS

36

7s

15w

1955'

330'FSL 1980'FEL

County-State

S

T

R

Location

1758

Location moved 25' East to clear trees.

Elevation 1858 Gr.

Murfin Drilling
250 N. Water
Suite 300
Wichita, KS. 67202

Ordered By: Shauna

Scale 1"=1000'

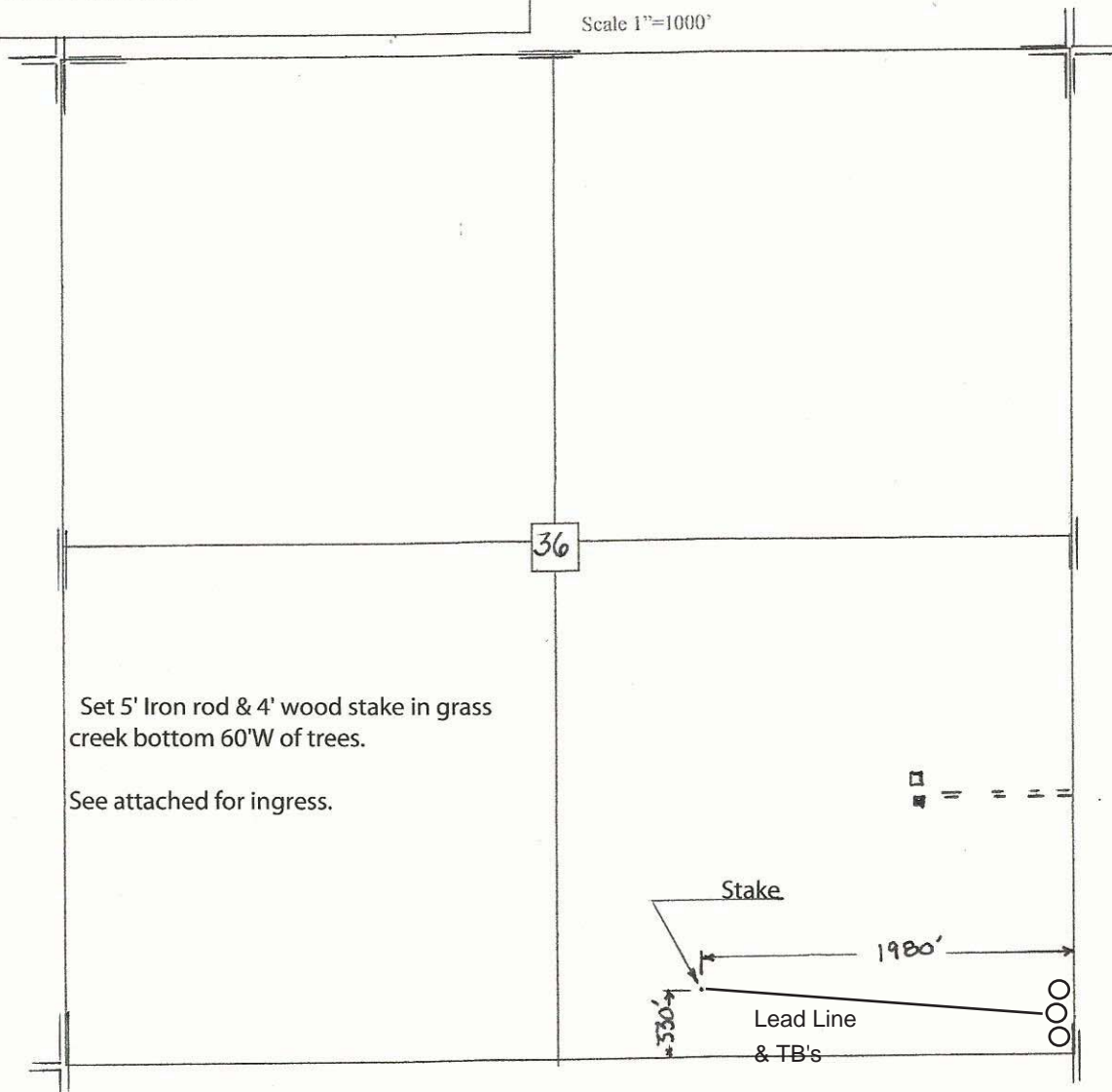

Set 5' Iron rod & 4' wood stake in grass creek bottom 60'W of trees.

See attached for ingress.

Stake

1980'

530'

Lead Line & TB's

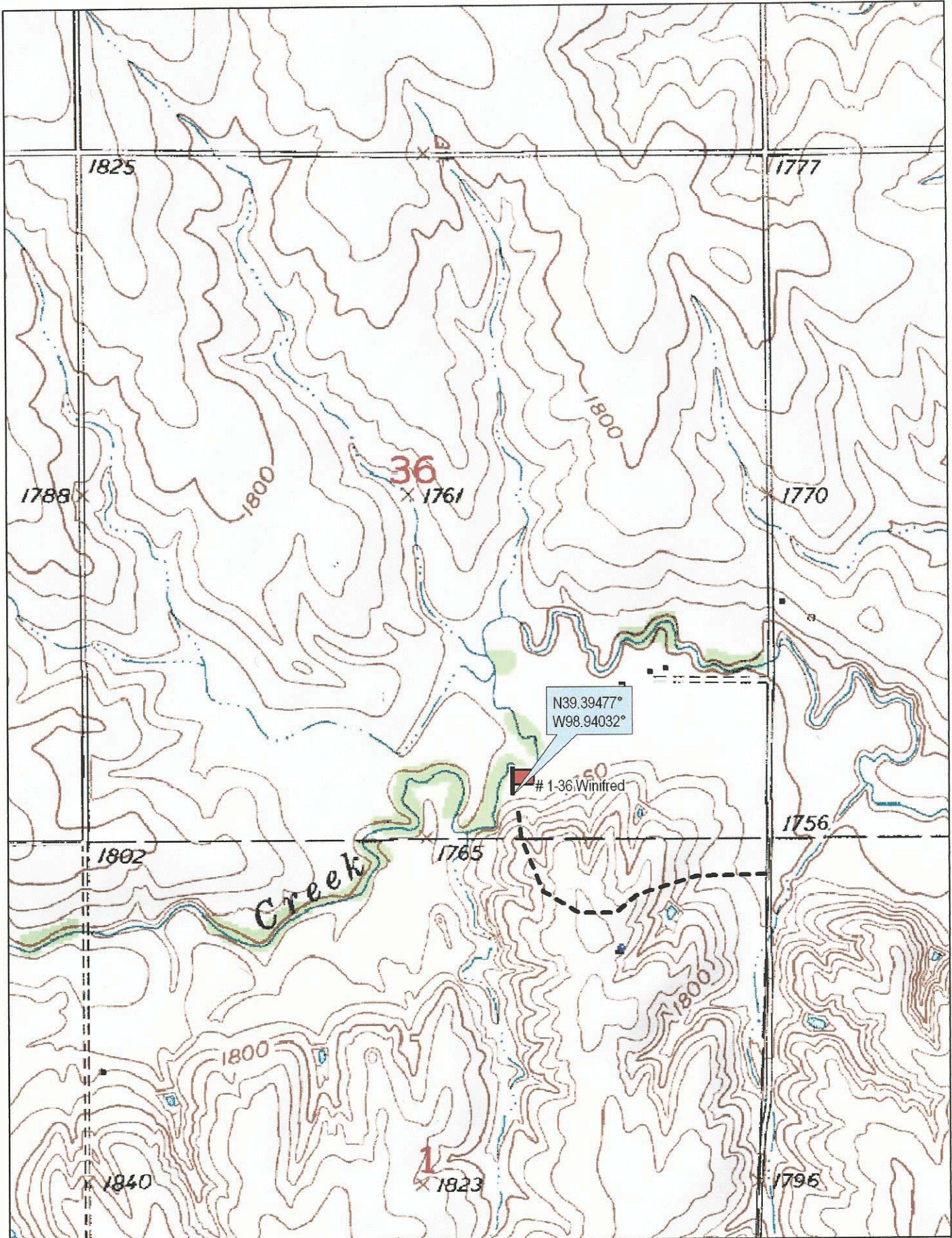

© 2002 DeLorme, 3-D TopoQuads®. Data copyright of content owner.
www.delorme.com

Scale 1 : 12,000
1" = 1000 ft

