

RJM OIL COMPANY, INC.  
PROSSER HOMEPLACE LEASE  
SE. 1/4, SECTION 33, T16S, R12W  
BARTON COUNTY, KANSAS

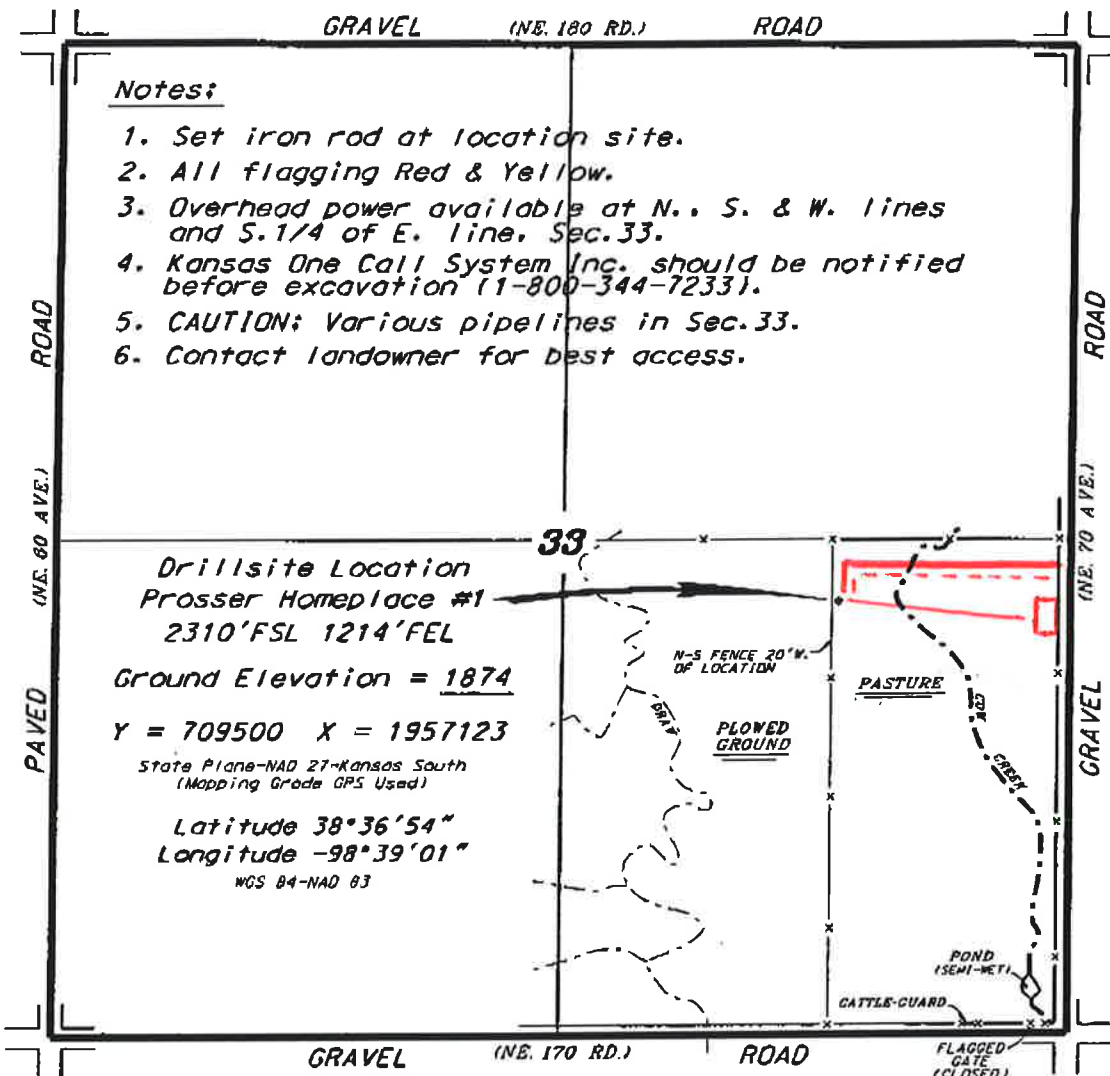

Notes:

1. Set iron rod at location site.
2. All flagging Red & Yellow.
3. Overhead power available at N., S. & W. lines and S. 1/4 of E. line, Sec. 33.
4. Kansas One Call System Inc. should be notified before excavation (1-800-344-7233).
5. CAUTION; Various pipelines in Sec. 33.
6. Contact landowner for best access.

Drillsite Location  
Prosser Homeplace #1  
2310'FSL 1214'FEL  
Ground Elevation = 1874  
Y = 709500 X = 1957123  
State Plane-NAD 27-Kansas South  
(Mapping Grade GPS Used)  
Latitude 38°36'54"  
Longitude -98°39'01"  
NAD 83



\*Ingress and egress to location as shown on this plot is per usage only and may not be legally opened for public use. Contact landowner, tenant and county road department for access.

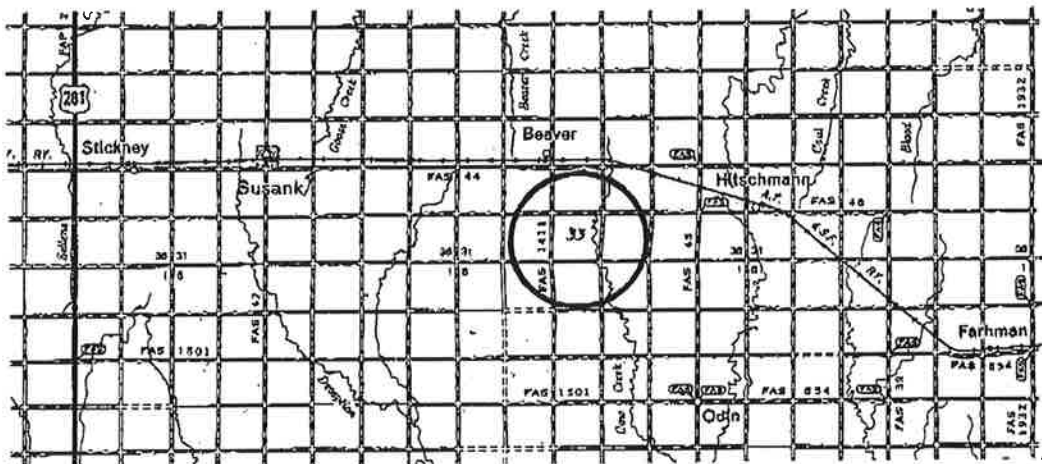

• Controlling data is based upon the best maps and photographs available to us and upon a regular section of land containing 640 acres.  
 • Approximate section lines were determined using the normal standard of care of all field surveyors practicing in the state of Kansas. The section corners, which establish the precise section lines, were not necessarily located, and the exact location of the drillsite location in the section is not guaranteed. Therefore, the operator securing this service and occupying this plot and all other parties relying thereon agree to hold Central Kansas Oilfield Services, Inc., its officers and employees harmless from all losses, costs and expenses and said entities released from any liability from incidental or consequential damages.  
 • Elevations derived from National Geodetic Vertical Datum.

Date July 30, 2014