

200' FNL - 2010' FEL Section 8 Township 35S Range 8W P.M.

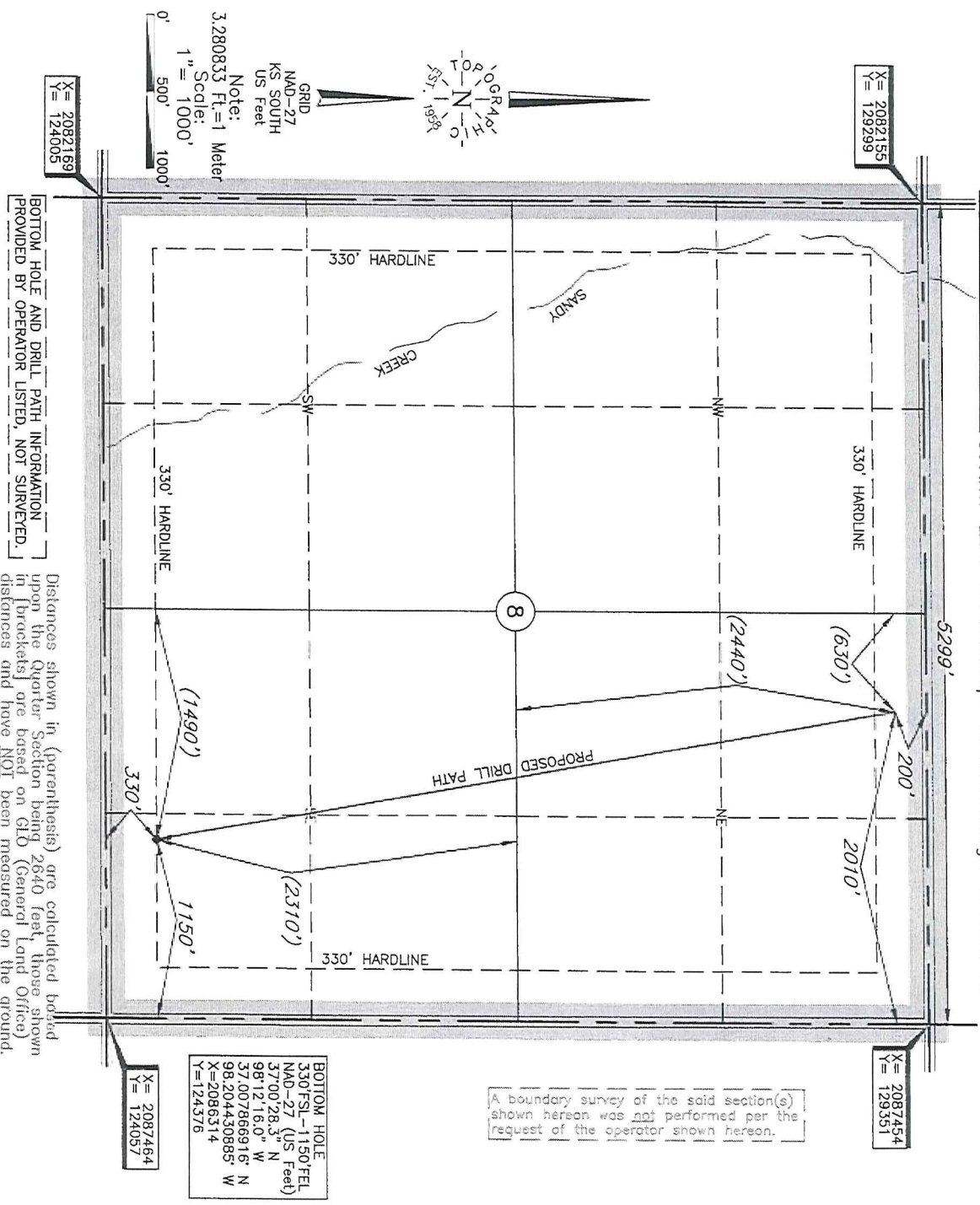

X = 2082155
Y = 129299

X = 2087454
Y = 129351

A boundary survey of the said section(s) shown hereon was not performed per the request of the operator shown hereon.

BOTTOM HOLE
 330' FNL - 1150' FEL
 NAD-27 (US Feet)
 37'00" 28.3° N
 98'12" 16.0° W
 37'00" 7866916' N
 98'20" 4430885' W
 X = 2086314
 Y = 124376

X = 2087464
Y = 124057

BOTTOM HOLE AND DRILL PATH INFORMATION PROVIDED BY OPERATOR LISTED, NOT SURVEYED.

Distances shown in (parenthesis) are calculated based upon the Quarter Section being 2640 feet, those shown in [brackets] are based on GLO (General Land Office) distances and have **NOT** been measured on the ground.

Operator: SANDRIDGE EXPLORATION & PRODUCTION, LLC
 Lease Name: FREY 3508 Well No.: 1-8H
ELEVATION: 1237' Gr. at Stake

Topography & Vegetation: Loc. fell in sloped sandy pasture
 Good Drill Site? Yes
 Reference Stakes or Alternate Location: Stakes Set None

Best Accessibility to Location: From South of county road
 Distance & Direction: From Waldron, KS, go ±1.0 mi. West, then ±1.0 mi. North to the SE Cor. of Sec. 5-T35S-R8W

Revision B Date of Drawing: Aug. 05, 2014
 Invoice # 227949 Date Staked: Jul. 28, 2014 AC

DATUM: NAD-27
 LAT: 37°01'15.4"N
 LONG: 98°12'26.5"W
 LAT: 37.020935232° N
 LONG: 98.207355203° W
 STATE PLANE
 COORDINATES: (US Feet)
 ZONE: KS SOUTH
 X: 2085445
 Y: 129131

This information was gathered with a GPS receiver with ±1 foot Horiz./Vert. accuracy.

CERTIFICATE:
 I, Lee K. Goss, a Kansas Licensed Land Surveyor, do hereby certify to the information shown herein

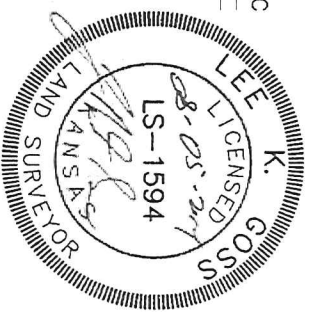

Frey 3508 1-8H

Lease Information Sheet

Unit Description:









All of Section 8, T35S-R8W
Harper County

Surface Owner:

Rush Creek, LLC
C/O Larry Bob & Myrna L Jones
154 W State Road 2
Anthony, Kansas 67003

36	31 ROSE 3408 3-31H ROSE 3408 3-31HR	32 LANIE 3408 4-32H LANIE 3408 1-32H WEST 3508 3-31H WEST 3508 1-31H WEST 3508 2-9H	34S 8W 33 RANICH 3408 2-33H RANICH 3408 2-33H RANICH 3408 2-33H RANICH 3408 1-34H RANICH 3408 1-34H	3
1	6 JOHNS 1 492	5	4 MABEL 3508 1-4H MABEL 3508 2-9H BOB 3508 2-4H BOB 3508 3508 1-4H SHAVNE SWD 3508 1-4	10
12	7	8 36S 8W ZELCO FRED 1 6000	9	10
13	18	17	16 HUGHES 17-18 34H	15

Legend

-  Shaded areas
-  Spontaneous wells
- Competitor Wells**
-  ABANDONED LOCATION
-  DRY HOLE TEMPORARILY ABANDONED
-  GAS WELL
-  JUMPED AND ABANDONED WELL
-  OIL WELL
-  WELL START
-  Shaded outlines

Frey 3508 1-8H

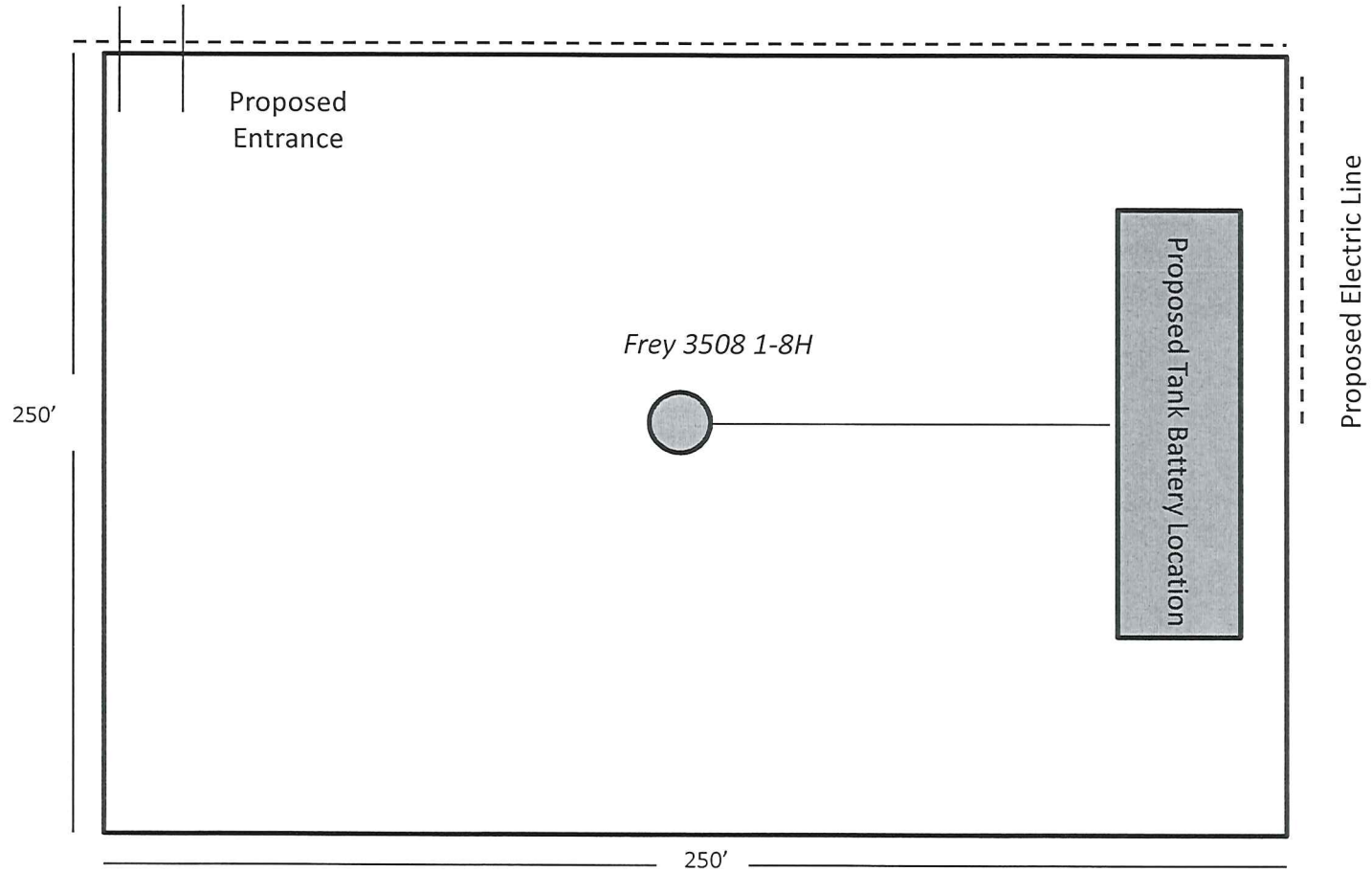

This Plat is not intended to depict the final placement of facilities or well location. Final placement may change.