

# Section 15, T 25 S, R 10 W., Reno County, Kansas.

R 10 W

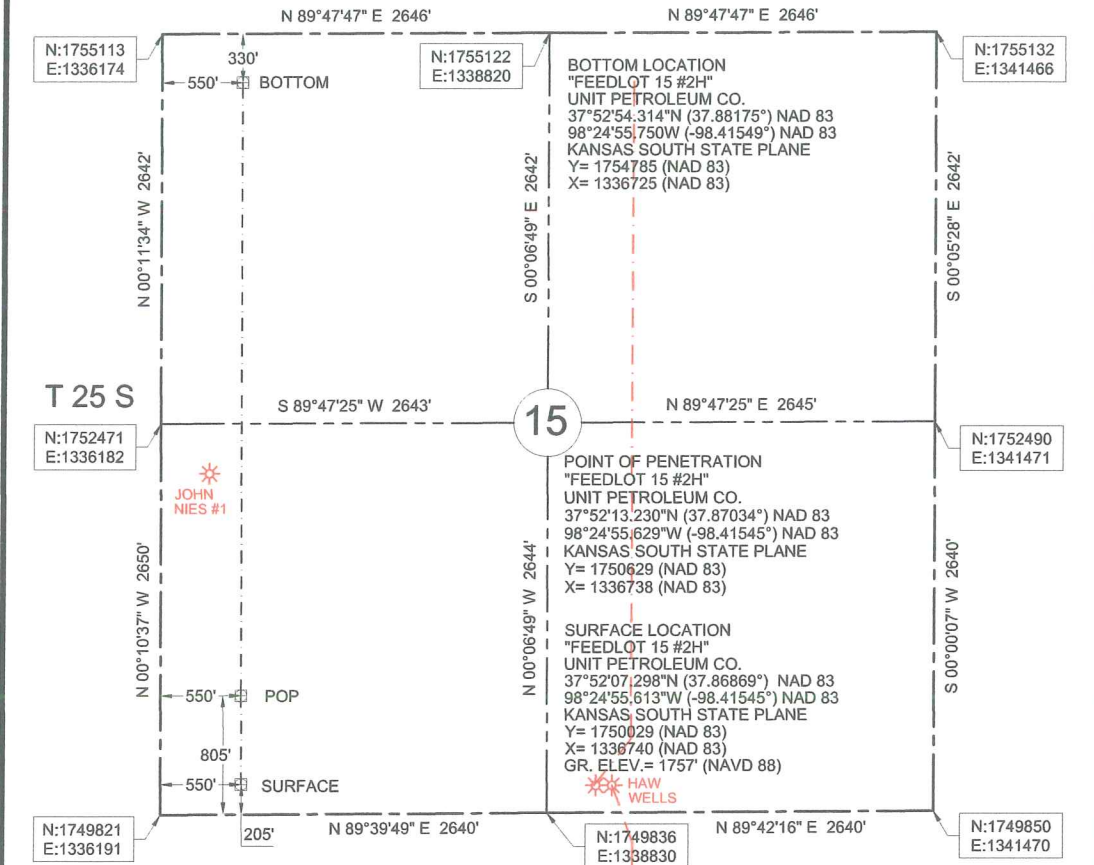

0' 1000' 2000' 3000'

**LEGEND**

- SECTION LINE
- 1/4 SECTION LINE
- \* EXISTING WELL
- EXISTING LATERAL

Datum: NAD 83  
Units: US Survey Feet  
North: Grid  
Coordinates: State Plane  
Zone: 1502  
State: Kansas  
Region: South

**ONE CALL  
KANSAS**

**811**

Know what's below.  
Call before you dig.

Buried utilities are not necessarily shown. It is the contractor's responsibility to locate and preserve all utility services.

**Description: Surface Hole Location "Feedlot 15 #2H"** situated 205 feet from the south section line and 550 feet from the west section line of Section 15, T 25 S, R 10 W., Reno County, Kansas.

**Description: Point of Penetration "Feedlot 15 #2H"** situated 805 feet from the south section line and 550 feet from the west section line of Section 15, T 25 S, R 10 W., Reno County, Kansas.

**Description: Bottom Location "Feedlot 15 #2H"** situated 330 feet from the north section line and 550 feet from the west section line of Section 15, T 25 S, R 10 W., Reno County, Kansas.



Survey is valid only if print has original seal and signature of surveyor present

	<b>JVIDENS LAND SURVEY Co., Inc.</b> 1210 19TH STREET / P.O. BOX 943 WOODWARD, OKLAHOMA 73802 Phone 580-256-7174 - Fax 580-256-3424 roger@jvidenslandsurvey.com mike@jvidenslandsurvey.com	Survey For: <b>Unit Petroleum Co.</b> P.O. Box 2726 Woodward, OK 73802 Attn: Jason Rummery	JOB 338-14	DATE OF PLAT 08-04-2014	SCALE 1"=1000'	SHEET 1 OF 5
			DRAWN BY C.M.G.	OKLA. CA #2064, EXP. 06/30/2015 KANSAS CA #143, EXP. 12/31/2014		