

Proposed Plan of Construction

Brinkman 2-15
Sec 15 T26S-R33W
Finney County, KS

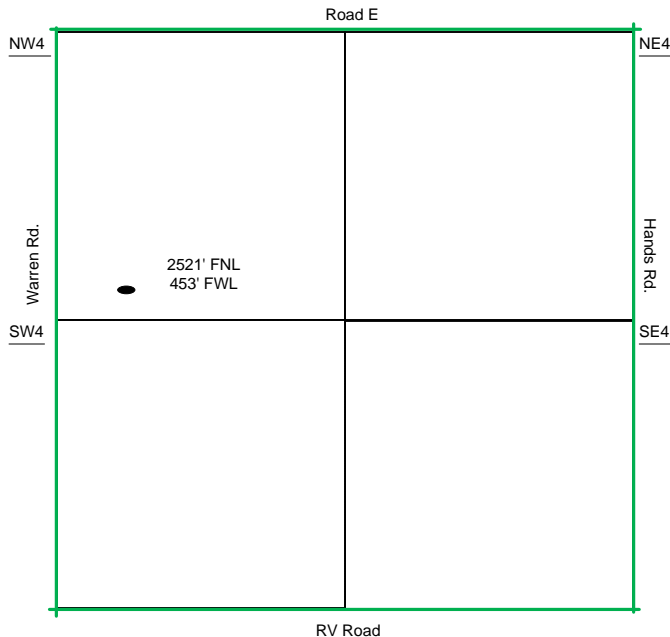

Sec 15 - T26S - R33W

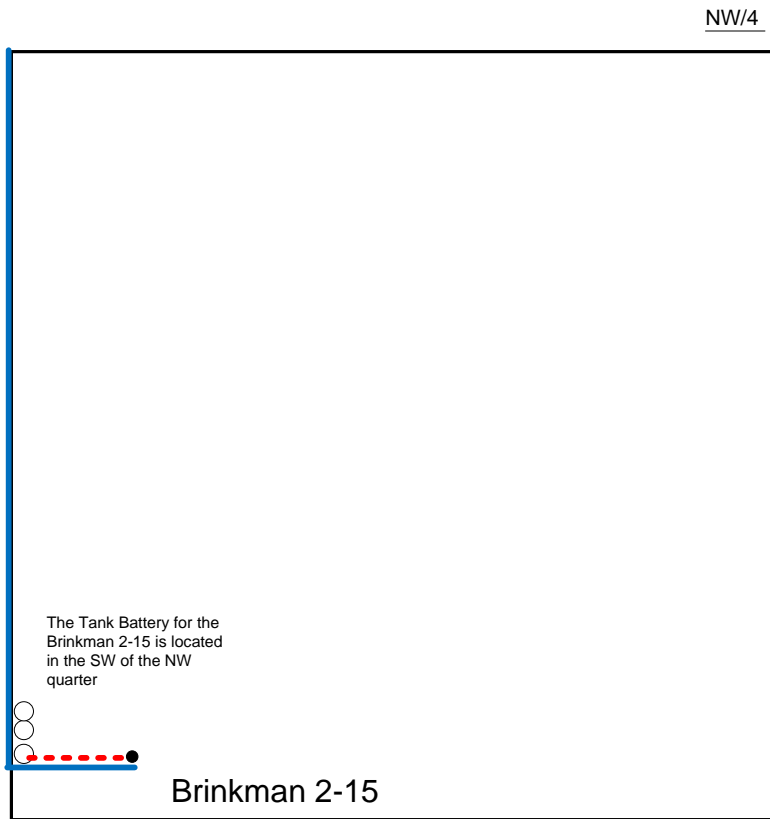

- Well Location
- Proposed Lease Roads
- - - Proposed Pipeline
- Proposed Tank Battery
- Proposed Power Lines
- - - Existing Pipeline

Proposed Details of
NW/4 Sec 15 - T26S - R33W

Proposed Site Diagram
Brinkman 2-15
August 8, 2014

Note-Drawing **Not** to Scale