

# ADVANTAGE ELEVATIONS

OIL FIELD SURVEYORS

BOX 8604 - PRATT, KS 67124  
(620) 672-6491

725141  
INVOICE NO.

CORAL COAST PETROLEUM LLC  
OPERATOR

2  
NO.

HARDEN  
FARM

Clark  
COUNTY

9 32s 21w  
S T R

C SE SE SW (340' FSL & 340' FEL SW/4)  
LOCATION

ELEVATION: 2002' GR



CORAL COAST PETROLEUM LLC  
8100 E 22nd St No  
Bldg 600 Ste R  
Wichita, KS 67226

AUTHORIZED BY: Dan Reynolds

SCALE: 1" = 1000'

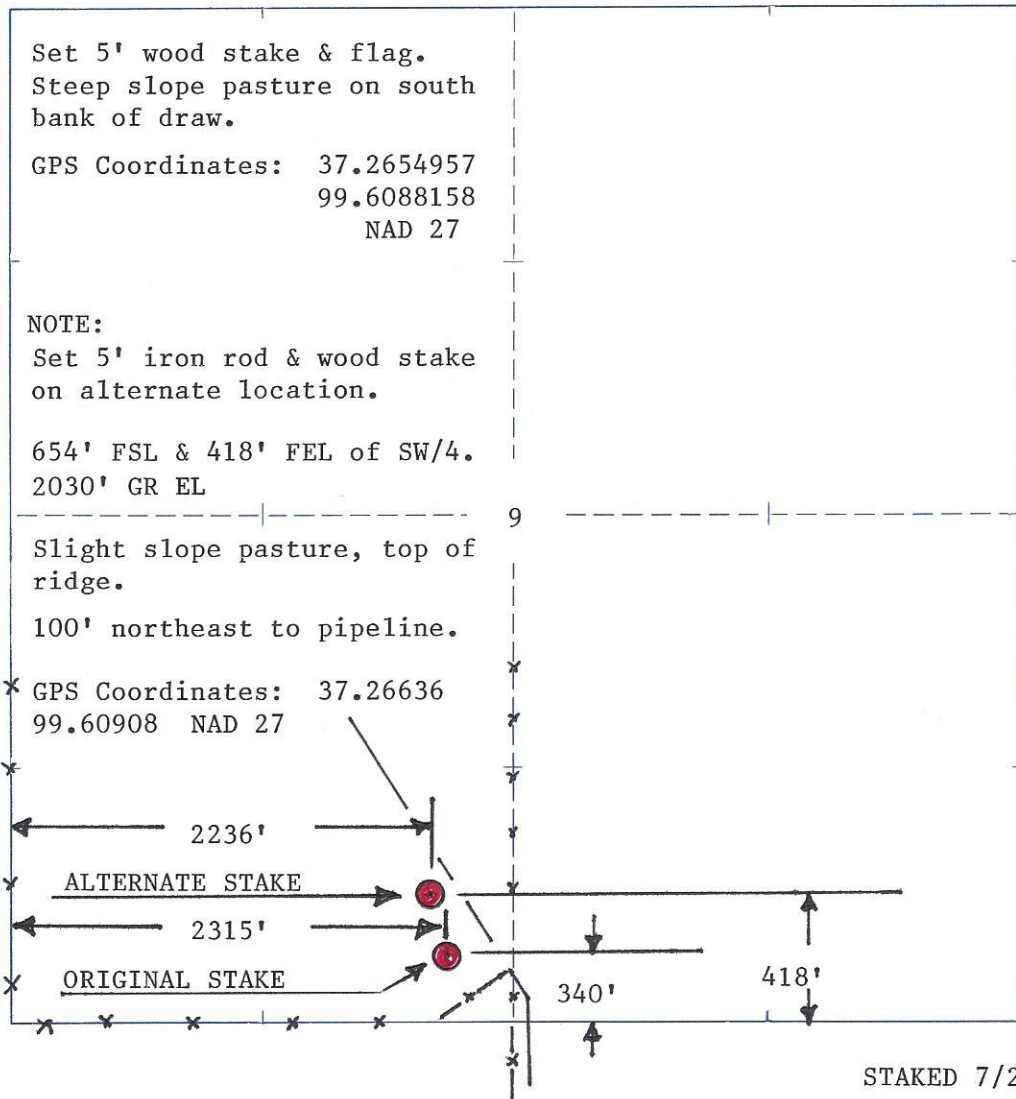

4126

1997

1979

1973

1974

1949

4125

8

2022

9

1967

1

000

EET

ALTERNATE STAKE

HARDEN #2

4124

2094

1999

Lexington, KS Scale: 1" = 0.189MI 305MT 1.000FT, 1 MI = 5.280', 1 cm = 120MT

