

**LINN OPERATING INC. MURPHY #4 ATU-92**

511' FNL  
 372' FWL  
 NW/4 OF NW/4 OF NW/4 OF  
 SECTION 25, T-25-S, R-33-W  
 LATITUDE: 37°51'26.44925" N  
 LONGITUDE: 100°54'00.87710" W  
 GROUND ELEVATION: 2918.3'



**Keller**  
 Surveying &  
 Mapping

2330 B LAKEVIEW DRIVE  
 AMARILLO, TEXAS 79109  
 PH: (806) 418-6253

DRAWN BY: MTK  
 APPROVED BY: JJK  
 SCALE: 1" = 200'  
 DATE: 8/10/14

**LINN**  
 Energy

2225 W. OKLAHOMA AVE.  
 ULYSSES KANSAS 67880  
 PH: (620) 356-6940  
 FAX: (620) 356-6950

**DRIVING DIRECTIONS:**

BEGINNING AT INTERSECTION OF HWY 83 & ANNIE SCHEER ROAD  
 1) 1.75 MILES WEST ON ANNIE SCHEER ROAD

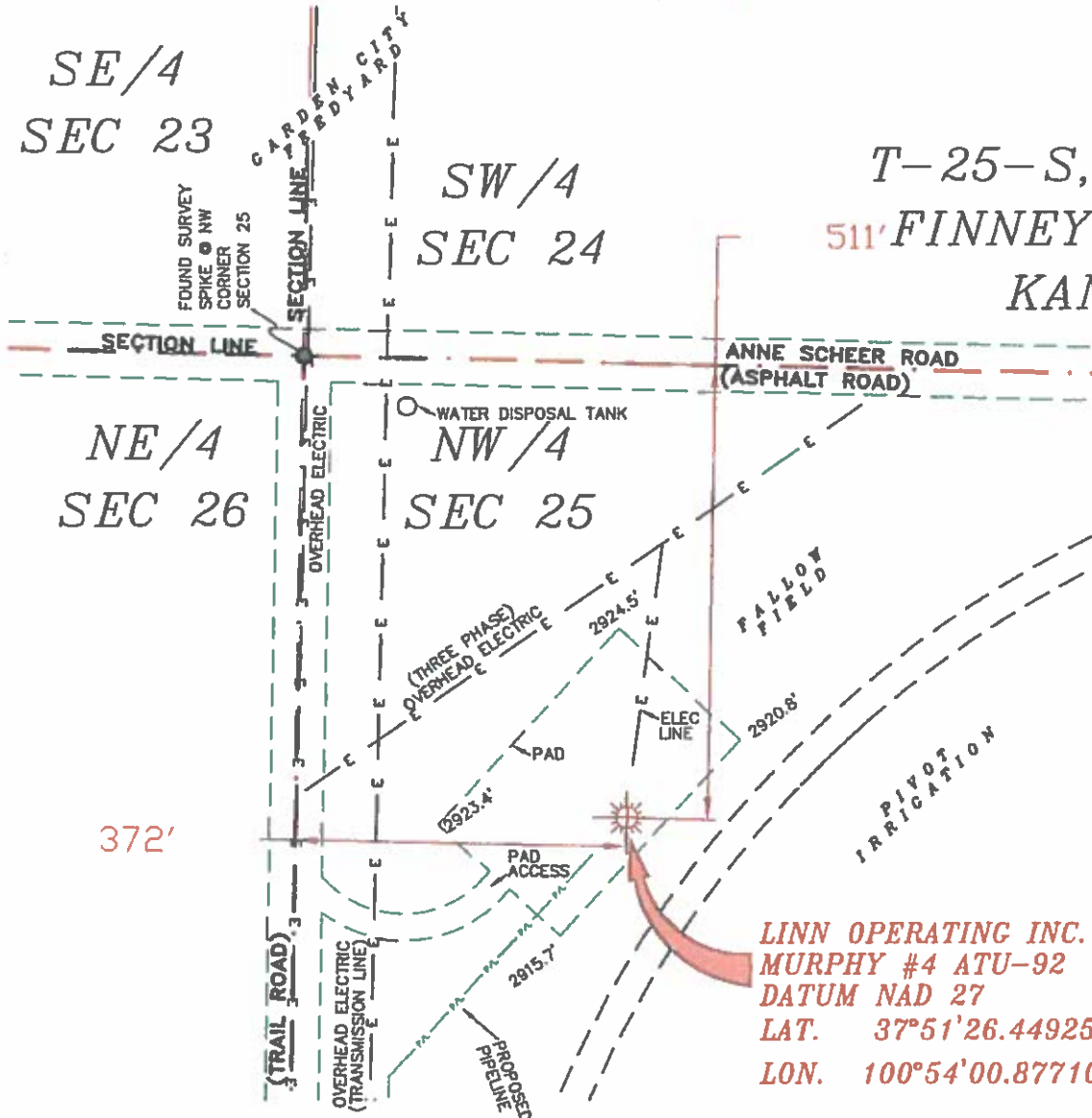

T-25-S, R-33-W  
 511' FINNEY COUNTY,  
 KANSAS

- NOTES:**
- 1) THIS PLAN DOES NOT REPRESENT A TRUE BOUNDARY SURVEY. THE PROPOSED AND TEST SHOWN ARE FROM LINES OF OCCUPATION WHICH MAY NOT BE ACTUAL PROPERTY LINES.
  - 2) CONTRACTOR TO CONTACT ONE-CALL FOR FOREIGN UTILITY LOCATIONS PRIOR TO ANY EXCAVATION OR CONSTRUCTION.
  - 3) NAD 27 UTM-LONG

**LINN OPERATING INC.**  
**MURPHY #4 ATU-92**  
 DATUM NAD 27  
 LAT. 37°51'26.44925"  
 LON. 100°54'00.87710"

**LINN OPERATING INC.**  
**MURPHY #4 ATU-92**  
 SECTIONS 23, 24, 25 & 26  
 T-25-S, R-33-W  
 FINNEY COUNTY, KANSAS

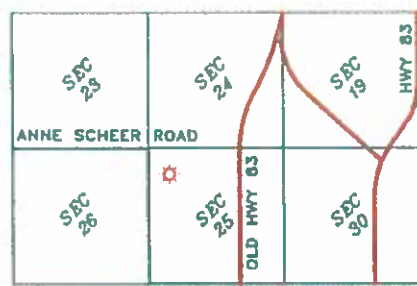

T-25-S, R-33-W  
 FINNEY COUNTY, KANSAS



# PLAT AND CERTIFICATION OF ACREAGE ATTRIBUTABLE TO A GAS WELL

Kansas Corporation Commission, Conservation Division  
Finney State Office Building, 130 South Market, Room 2078  
Wichita, Kansas 67202

API NUMBER 15- \_\_\_\_\_

LOCATION OF WELL: COUNTY Finney

OPERATOR Linn Operating, Inc.

479 N feet from south/north line of section

LEASE Murphy

330 W feet from east / west line of section

WELL NUMBER 4 ATU-92

FIELD Hugoton-Panoma

SECTION 25 TWP 25 (S) RG 33W E/W

NUMBER OF ACRES ATTRIBUTABLE TO WELL 640

IS SECTION X REGULAR or \_\_\_\_\_ IRREGULAR

QTR/QTR/QTR OF ACREAGE NW - NW - NW

IF SECTION IS IRREGULAR, LOCATE WELL FROM

NEAREST CORNER BOUNDARY. (check line below)

Section corner used: NE NW SE SW

(Show the location of the well and shade attributable acreage for prorated or spaced wells).  
(Show the footage to the nearest lease or unit boundary line; and show footage to the nearest common source supply well).

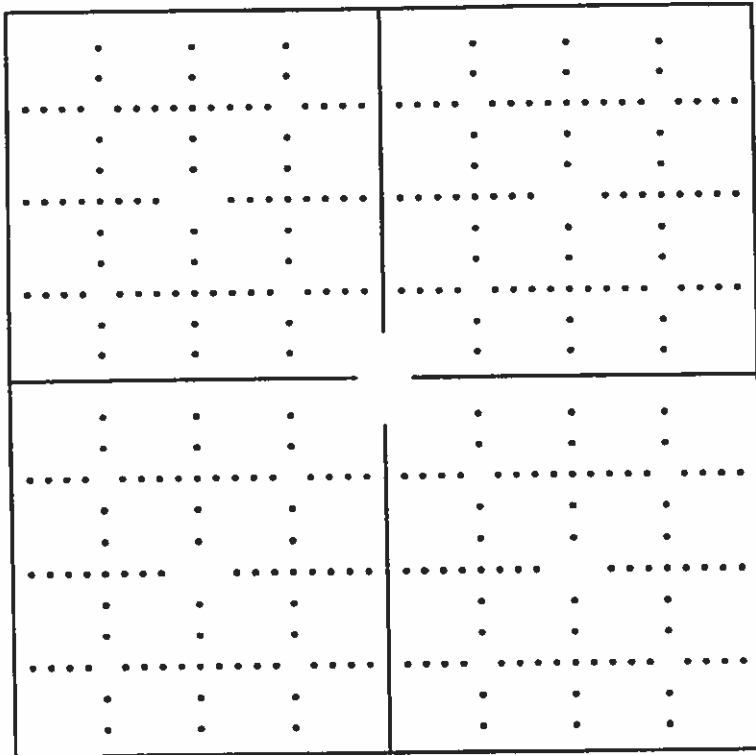

*see attached map*

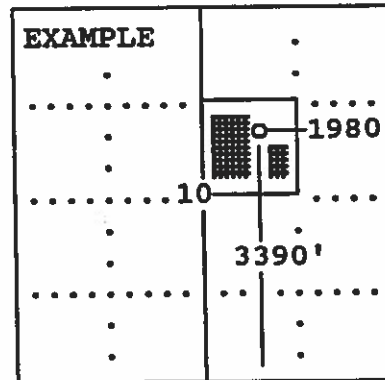

SEWARD CO.

The undersigned hereby certifies as Regulatory Compliance Advisor (title) for Linn Operating, Inc. (Co.), a duly authorized agent, that all

information shown hereon is true and correct to the best of my knowledge and belief, that all acreage claimed attributable to the well named herein is held by production from that well and hereby make application for an allowable to be assigned to the well upon the filing of this form and the State test, whichever is later.

Signature *Shawn Hickson*

Subscribed and sworn to before me on this 23rd day of July, 19 2014

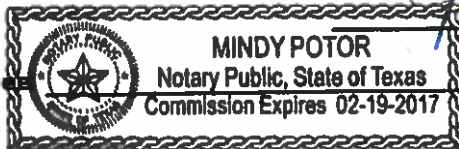
My Commission expires \_\_\_\_\_  
  
MINDY POTOR  
Notary Public, State of Texas  
Commission Expires 02-19-2017  
Notary Public  
FORM CG-8 (12/94)

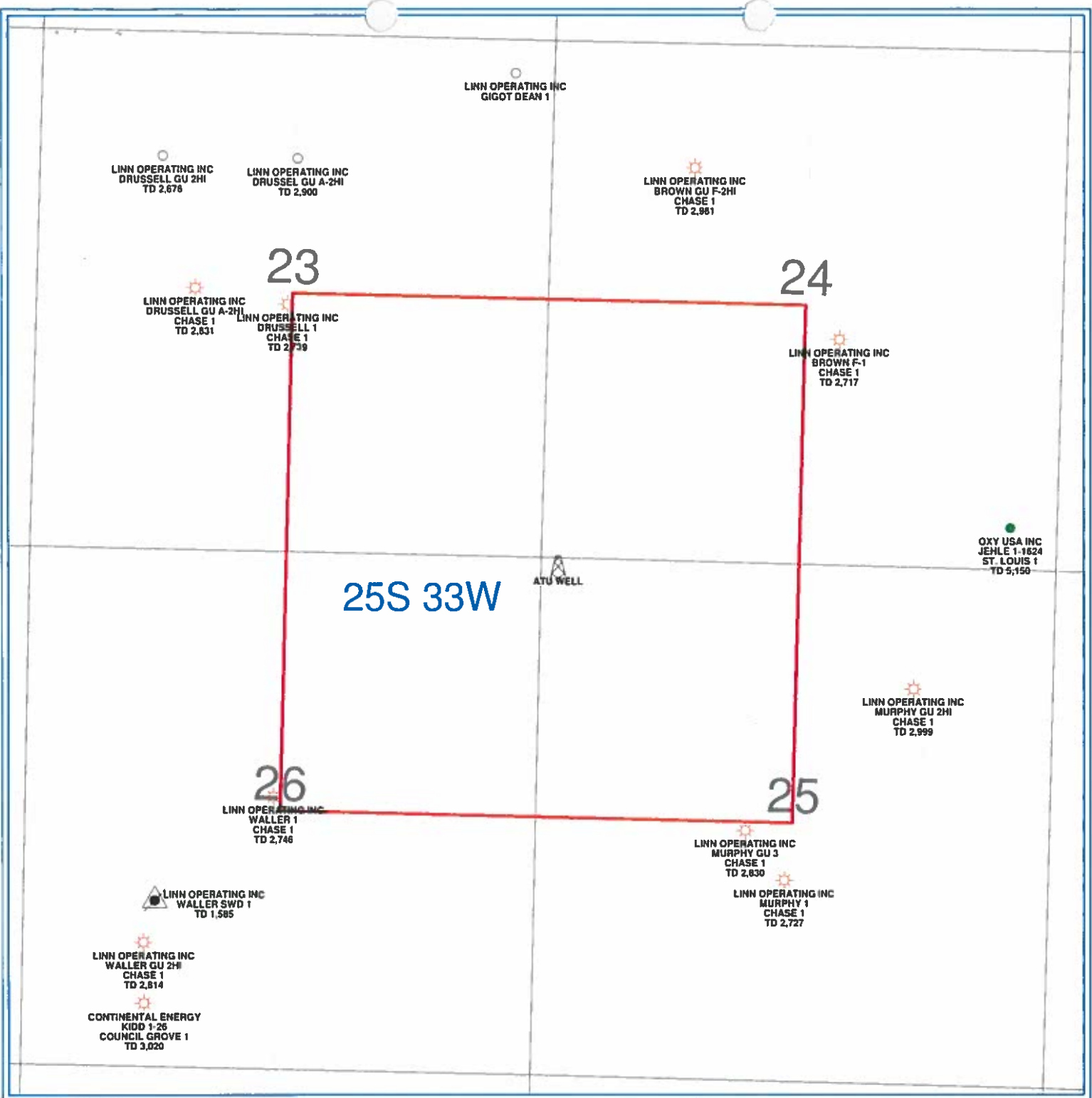

PETRA 1/9/2013 1:00:27 PM

**LINN OPERATING INC**

---

**HUGOTON KANSAS**

---

25S - 33W Finney Co.

---

0                      1,350                      2,700  
FEET

---

**WELL SYMBOLS**

- ABANDONED LOCATION
- ATU Well Location
- Gas Well
- Oil Well
- PLUGGED ABANDONED SWD