

Pro-Stake LLC
Oil Field & Construction Site Staking

P.O. Box 2324
Garden City, Kansas 67846
Office/Fax: (620) 276-6159
Cell: (620) 272-1499
burt@pro-stakelc.kscoxmail.com

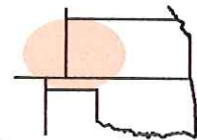

261634
PLAT NO.

12043
INVOICE NO.

Shakespeare Oil Company, Inc.

OPERATOR

Stoll #1-22

LEASE NAME

Scott County, KS

COUNTY

22 16s 34w
Sec. Twp. Rng.

2440' FSL - 1740' FWL

LOCATION SPOT

SCALE: 1" = 1000'
DATE STAKED: Aug. 7th, 2014
MEASURED BY: Kent C.
DRAWN BY: Norby S.
AUTHORIZED BY: Alex B.



GR. ELEVATION: **3128.1'**

Directions: From the center of Pence, Ks at the intersection of Rd. 270 and Cherokee Rd., which is the NW corner of section 22-16s-34w - Now go 0.6 mile South on Cherokee Rd. to ingress stake East into - Now go 1740' East through worked milo stubble, into staked location.

Final ingress must be verified with land owner or Operator.

This drawing does not constitute a monumented survey or a land survey plat. This drawing is for construction purposes only.

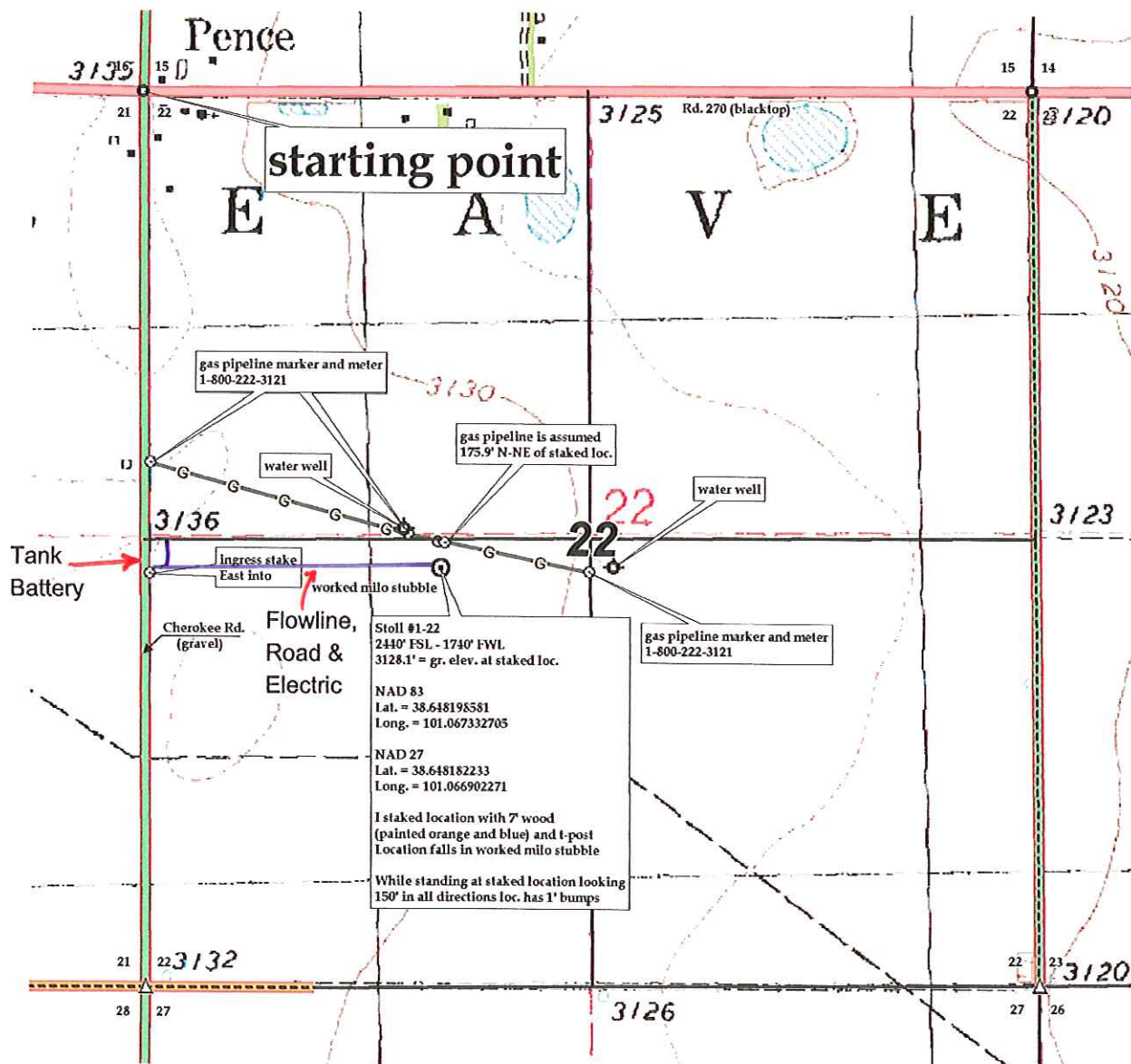

Preliminary non-binding estimate of tanks, flowlines and roads