

Pro-Stake LLC
Oil Field & Construction Site Staking

P.O. Box 2324
Garden City, Kansas 67846
Office/Fax: (620) 276-6159
Cell: (620) 272-1499
burt@pro-stakellc.kscoxmail.com

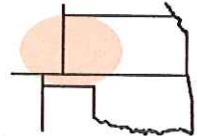

101634
PLAT NO.

11733
INVOICE NO.

Shakespeare Oil Company, Inc.

OPERATOR

Radnor - COG #1-14

LEASE NAME

Scott County, KS
COUNTY

14 16s 34w
Sec. Twp. Rng.

1000' FNL - 2500' FWL
LOCATION SPOT

SCALE: 1" = 1000'
DATE STAKED: July 31st, 2014
MEASURED BY: Luke R.
DRAWN BY: Norby S.
AUTHORIZED BY: Don W. & Alex B.



GR. ELEVATION: **3114.4'**

Directions: From the center of Pence, Ks at the intersection of Rd. 270 and Cherokee Rd. – Now go 1 mile North on Cherokee Rd. – Now go 1 mile East on trail to ingress stake East into – Now go 0.5 mile East on trail to ingress stake South into – Now go 0.2 mile South on trail – Now go 149' West through worked wheat stubble, into staked location.

Final ingress must be verified with land owner or operator.

This drawing does not constitute a monumented survey or a land survey plat. This drawing is for construction purposes only.

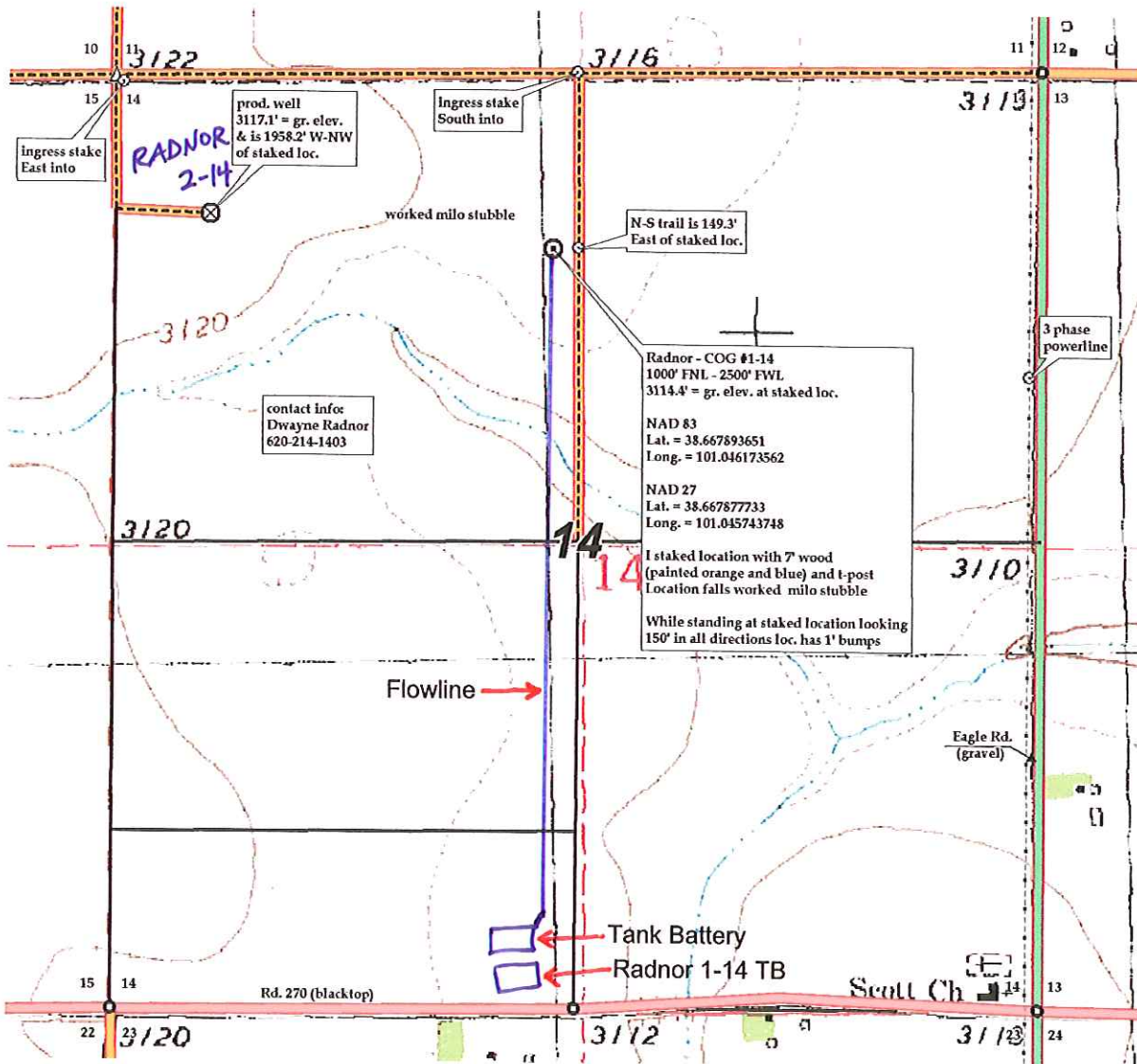

Preliminary non-binding estimate if tanks, flowlines and roads