

Proposed Plan of Construction

Cockefair 15-1
Sec 15 T26S-R33W
Finney County, KS

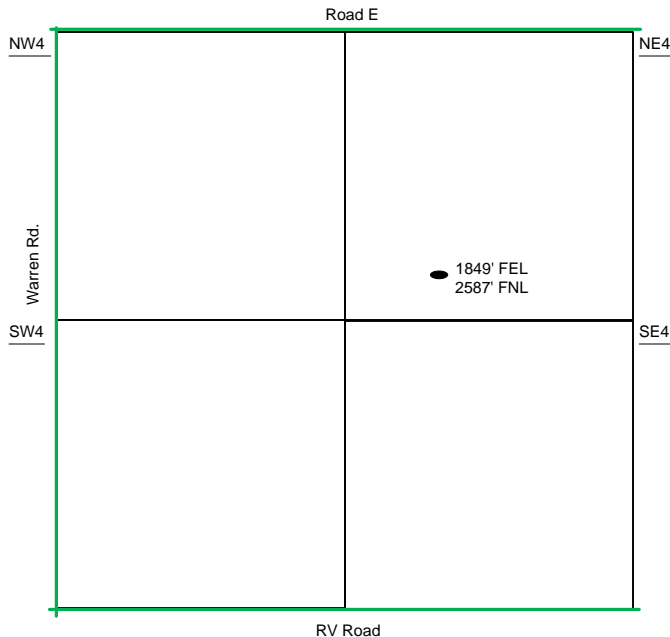

Sec 15 - T26S - R33W

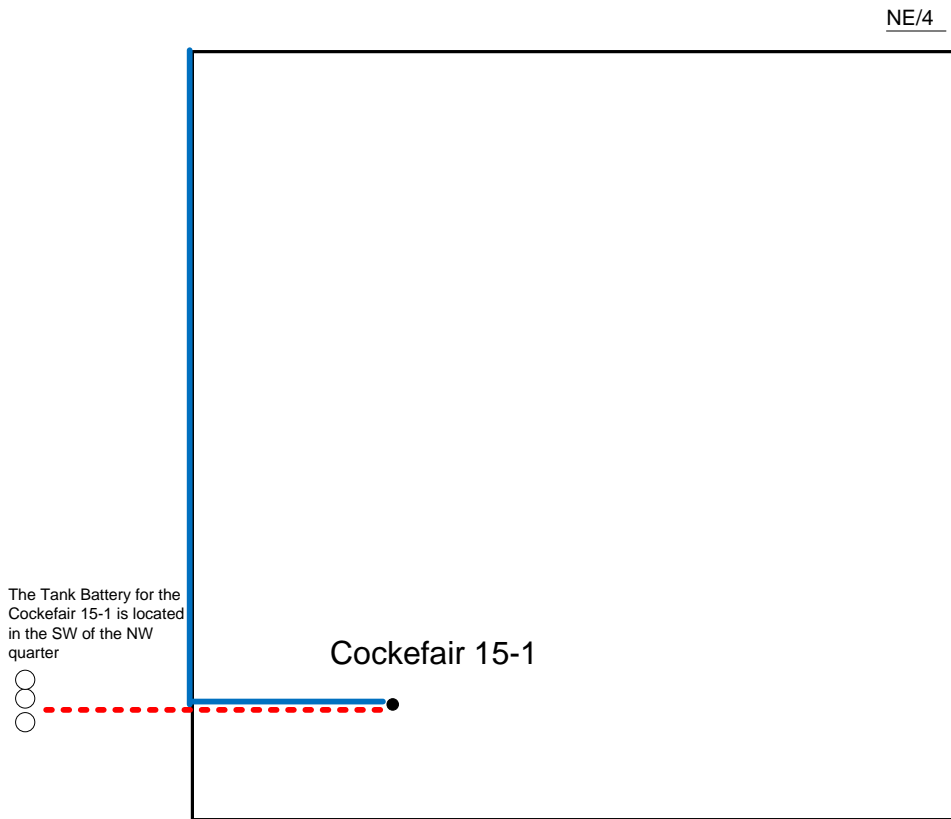

- Well Location
- Proposed Lease Roads
- - - Proposed Pipeline
- Proposed Tank Battery
- Proposed Power Lines
- - - Existing Pipeline

The Tank Battery for the
Cockefair 15-1 is located
in the SW of the NW
quarter

Proposed Details of
NE/4 Sec 15 - T26S - R33W

Proposed Site Diagram
Cockefair 15-1
August 13, 2014

Note-Drawing **Not** to Scale