

Proposed Plan of Construction

Herbert J-1
Sec 35 T30S-R40W
Stanton County, KS

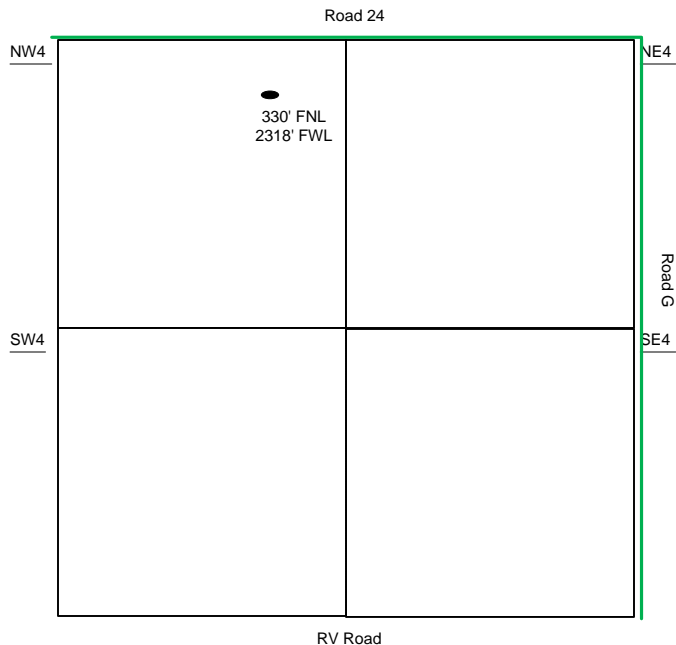

Sec 35 - T30S - R40W

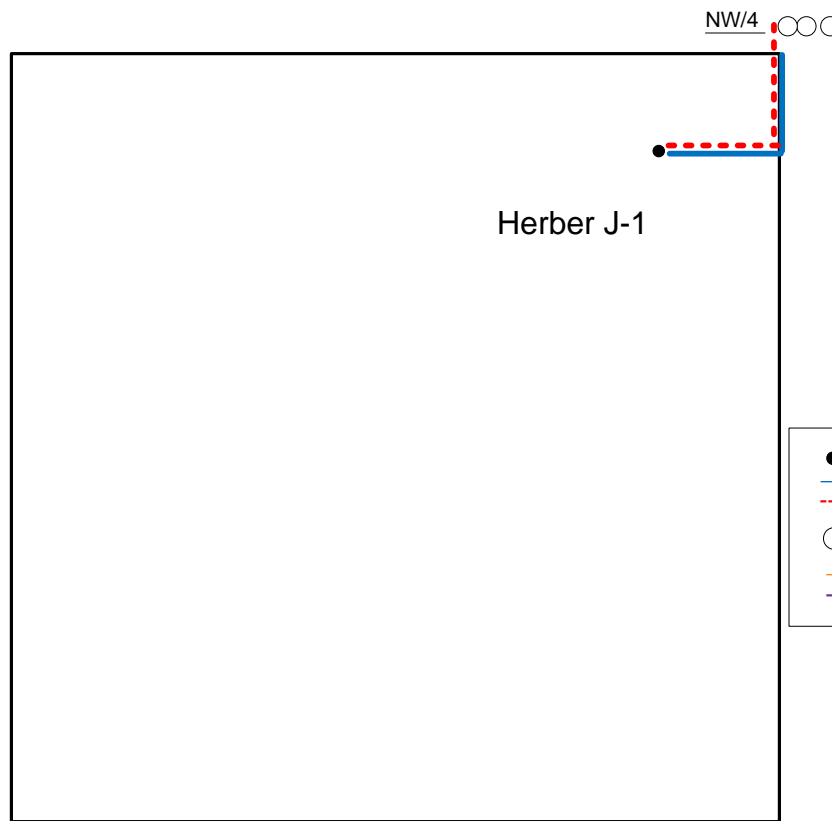

The Tank Battery for the Herbert J-1 is located in the SW of the SE quarter of section 26-30S-40W

- Well Location
- Proposed Lease Roads
- - - Proposed Pipeline
- Proposed Tank Battery
- Proposed Power Lines
- - - Existing Pipeline

Proposed Details of
NW/4 Sec 35 - T30S - R40W

Proposed Site Diagram
Herbert J-1
August 15, 2014

Note-Drawing **Not** to Scale