

**Proposed Plan of Construction**  
 Herrick 1-26  
 Sec 26 T30S-R40W  
 Stanton County, KS

---

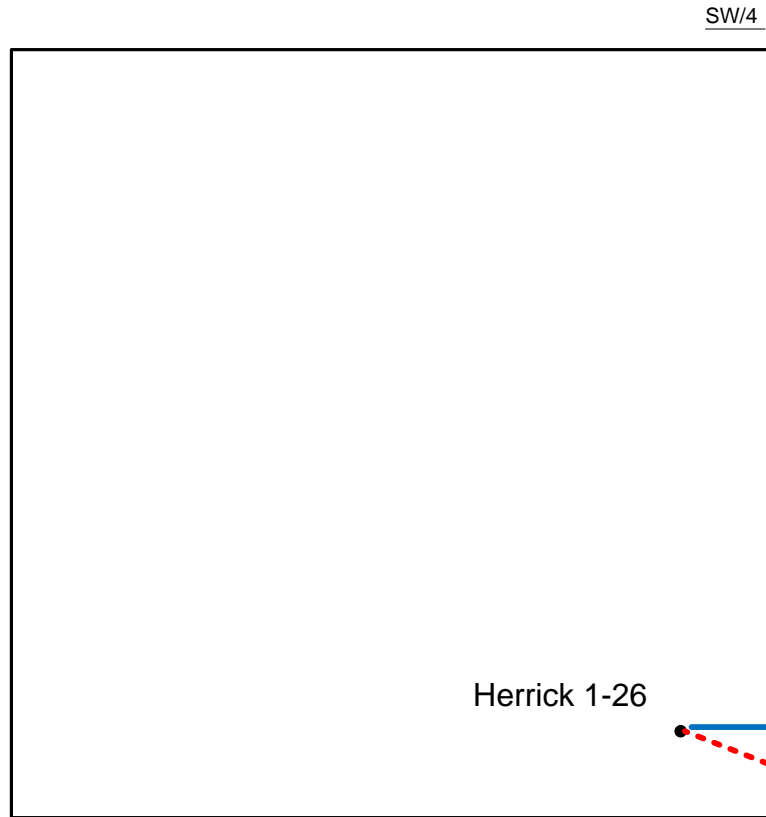
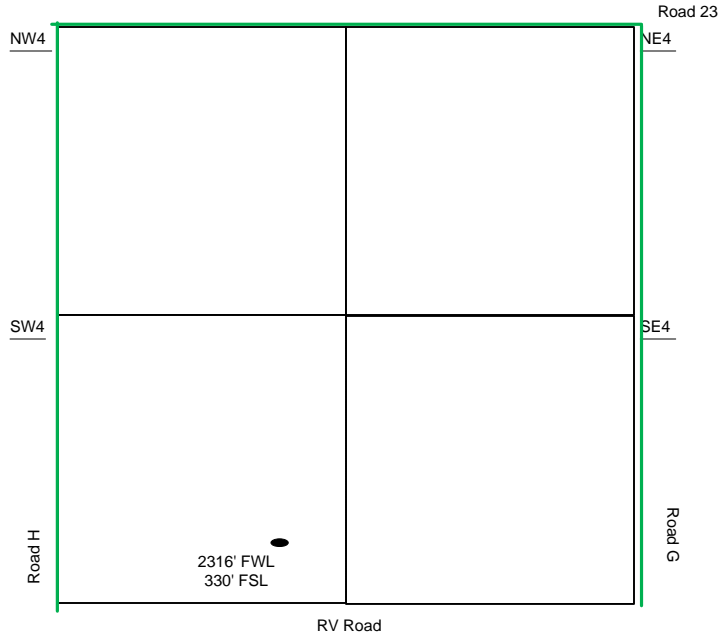

- Well Location
- Proposed Lease Roads
- - - Proposed Pipeline
- Proposed Tank Battery
- Proposed Power Lines
- - - Existing Pipeline

The Tank Battery for the Herrick I-26 is located in the SW of the SE quarter

Proposed Details of  
 SW/4 Sec 26 – T30S – R40W

---

Proposed Site Diagram  
 Herrick I-26  
 August 15, 2014

Note-Drawing **Not** to Scale