

HARPER

County, Kansas

200'FSL - 1635'FEL Section 21 Township 34S Range 8W P.M.

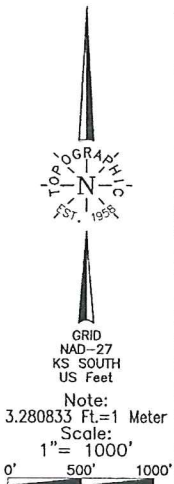

Distances shown in (parenthesis) are calculated based upon the Quarter Section being 2640 feet, those shown in [brackets] are based on G.L.D. (General Land Office) distances and have NOT been measured on the ground.

**BOTTOM HOLE AND DRILL PATH INFORMATION PROVIDED BY OPERATOR LISTED, NOT SURVEYED.**

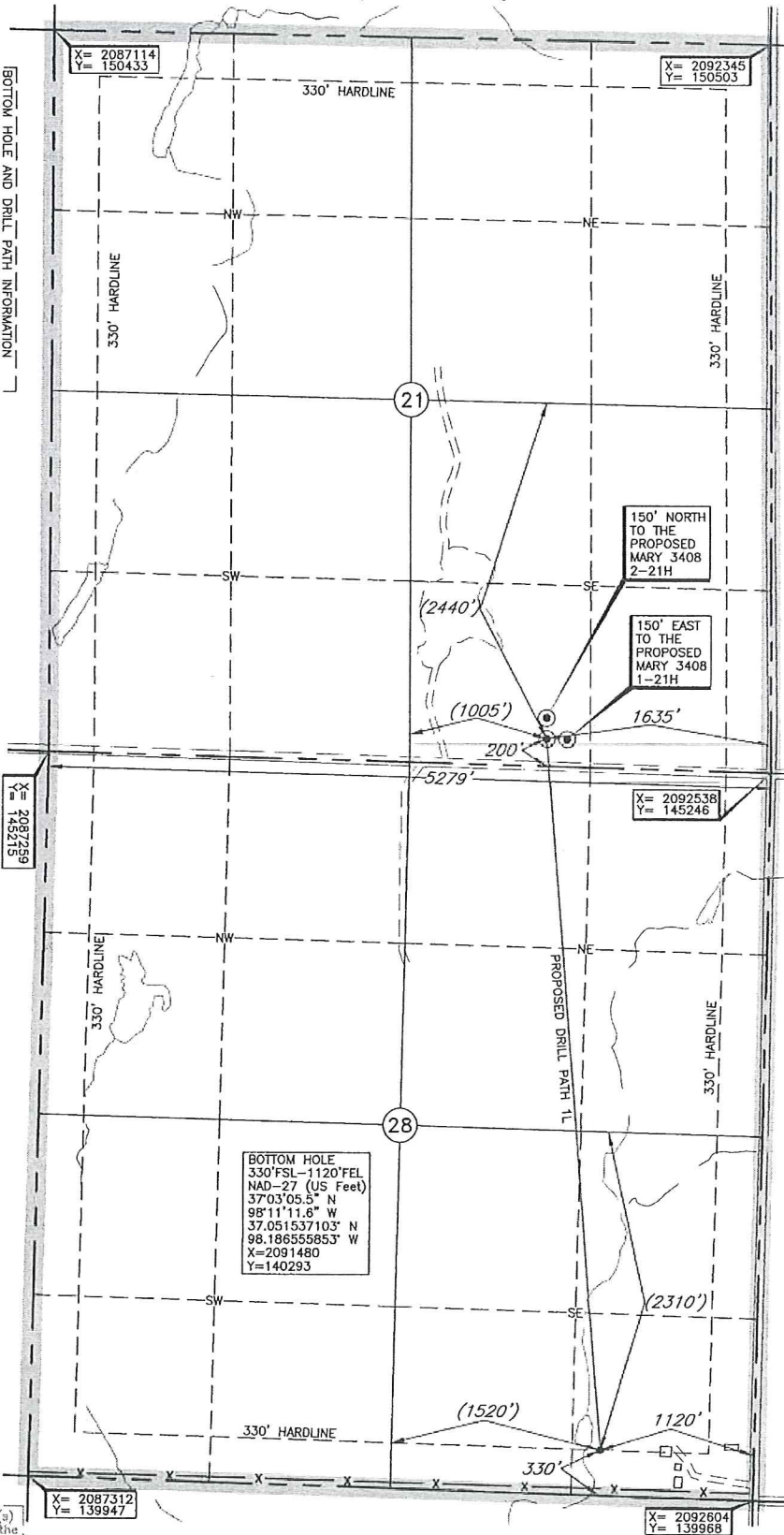

Operator: SANDRIDGE EXPLORATION & PRODUCTION, LLC  
 Lease Name: JONES TRUST 3408  
 Topography & Vegetation: Loc. fell in rolling pasture, between fence and drain  
 Well No.: 1-28H 1L  
 ELEVATION: 1284' Gr. at Stake  
 Reference Stakes or Alternate Location: Stakes Set None  
 Good Drill Site? Yes  
 Best Accessibility to Location: From South off county road  
 Distance & Direction from Hwy Jct or Town: From Waldron, KS, go ±4.0 mi. North to the SE Cor. of Sec. 21-T34S-R8W

A boundary survey of the said section(s) shown hereon was not performed per the request of the operator shown hereon.

DATUM: NAD-27  
 LAT: 37°03'56.4" N  
 LONG: 98°11'18.6" W  
 STATE PLANE COORDINATES: (US Feet)  
 ZONE: KS SOUTH  
 X: 2090895  
 Y: 145437

Invoice # 227950 Date, Staked: Jul. 28, 2014 AC

**CERTIFICATE:**

I, Lee K. Goss a Kansas Licensed Land Surveyor and an authorized agent of Topographic Land Surveyors, do hereby certify to the information shown herein

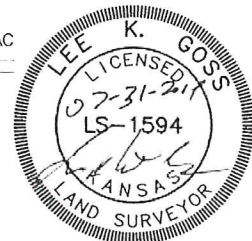

**Jones Trust 3408 1-28H 1L**  
**Lease Information Sheet**

**Unit Description:**

All of Section 28-34S-6W  
Harper County

**Surface Owner:**

Dennis Leonard Perry  
549 SW 60 Avenue  
Anthony, KS 67003

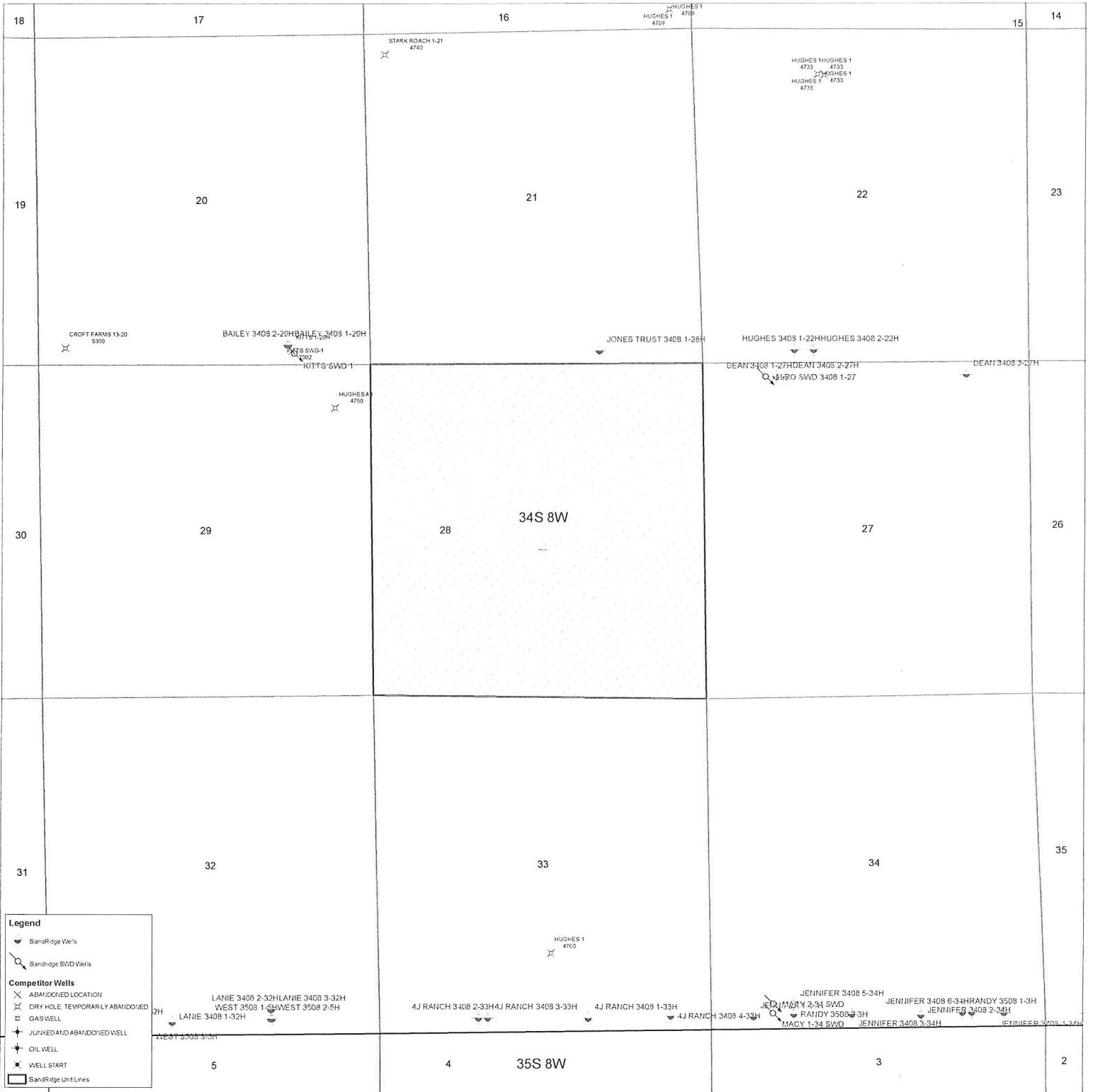

Jones Trust 3408 1-28H 1L & Jones Trust 3408 1-28H 2L (Co-Planar)

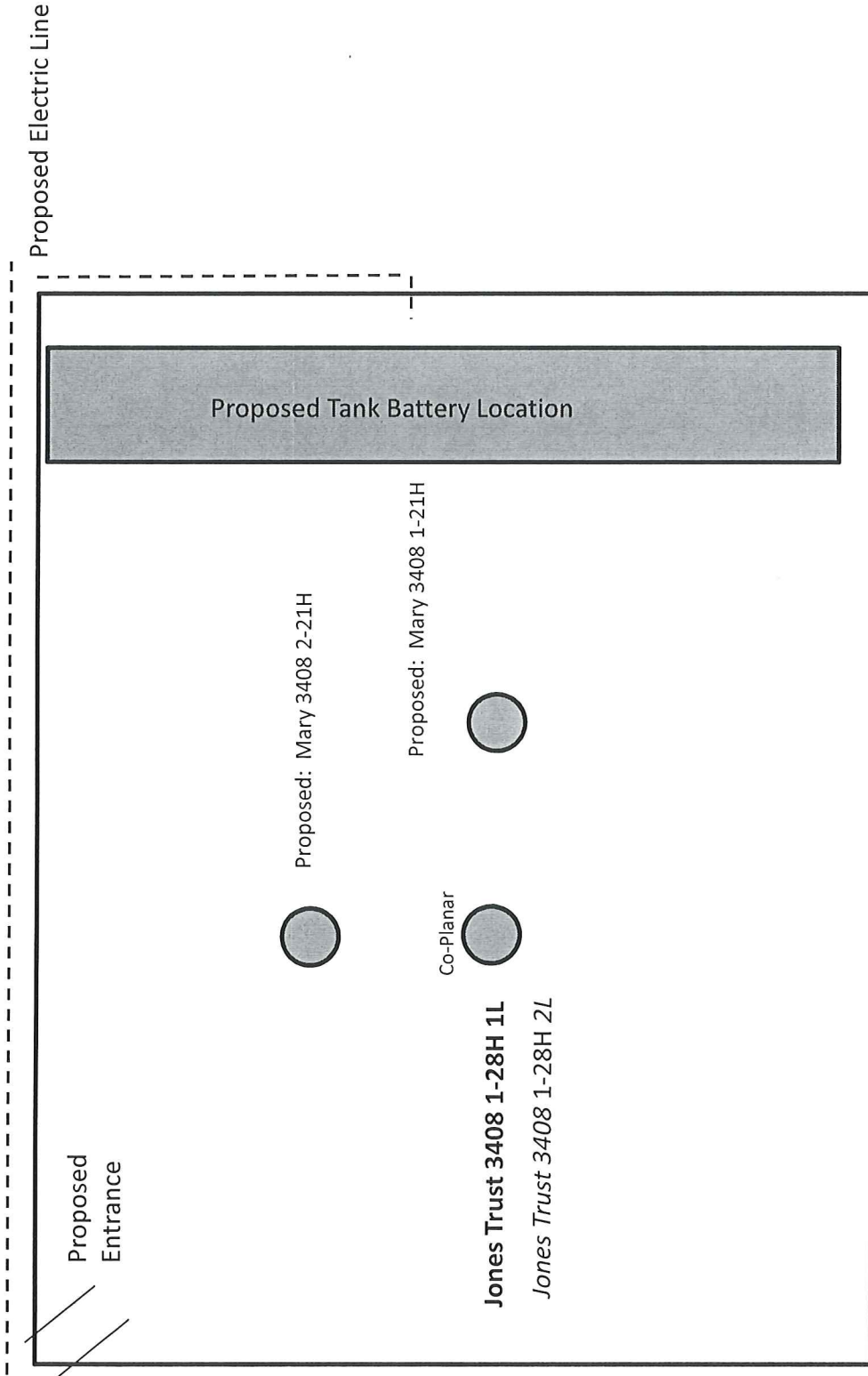

This is proposed information. Final location of wells, utilities and tank facilities may change. Refer to Kansas survey plat for location of wells.