

LINN OPERATING INC. WRATIL #4 ATU-354
 295' FSL
 174' FEL
 SE/4 OF SE/4 OF SE/4 OF SECTION 22, T-31-S, R-40-W
 LATITUDE: 37°19'52.76359" N
 LONGITUDE: 101°38'48.37746" W
 GROUND ELEVATION: 3296.3'

Keller
Surveying & Mapping
 2330 B LAKEVIEW DRIVE
 AMARILLO, TEXAS 79109
 PH (806)418-5253

DRAWN BY: DWH
 APPROVED BY: JJK
 SCALE: 1" = 200'
 DATE: 8/4/14

LINN Energy

2225 W OKLAHOMA AVE.
 ULYSSES KANSAS 67880
 PH: (620)356-6940
 FAX: (620)356-6950

DRIVING DIRECTIONS:

- BEGINNING AT INTERSECTION OF US HWY 160 & HWY 25
- 1) 11 MILES WEST ON HWY 160
 - 2) 13 MILES SOUTH ON BIG BOW GRADE
 - 3) 0.65 MILES WEST ON DD BOULEVARD
 - 4) 4 MILES SOUTH ON ROAD 27
 - 5) 4 MILES WEST ON Z BOULEVARD

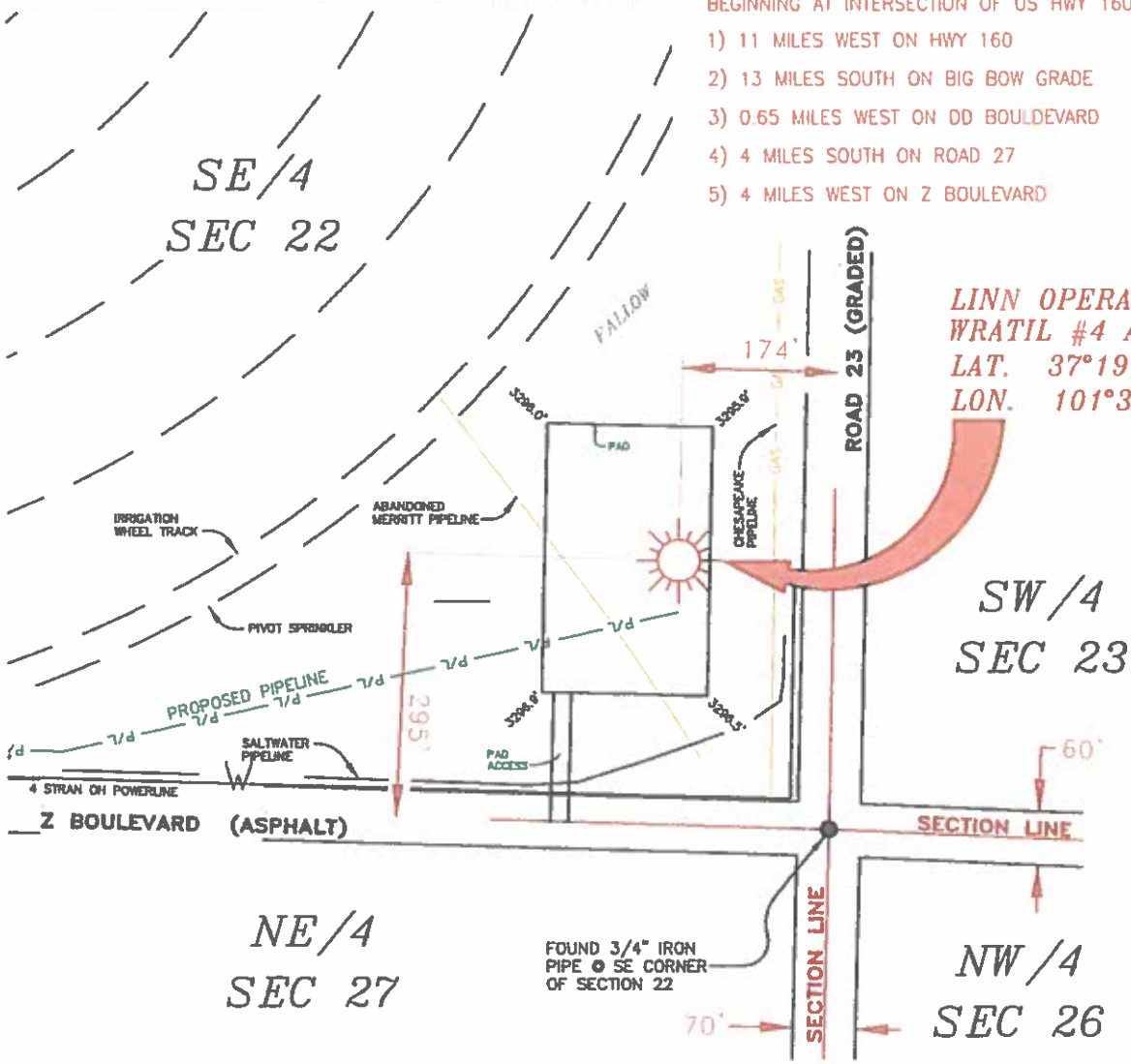

LINN OPERATING INC.
WRATIL #4 ATU-354
LAT. 37°19'52.76359"
LON. 101°38'48.37746"

- NOTES:**
- 1) THIS PLAN DOES NOT REPRESENT A TRUE BOUNDARY SURVEY. THE FOOTINGS AND TIES SHOWN ARE FROM LINES OF OCCUPATION WHICH MAY NOT BE ACTUAL PROPERTY LINES.
 - 2) CONTRACTOR TO CONTACT ONE-CALL FOR FOREIGN UTILITY LOCATIONS PRIOR TO ANY EXCAVATION OR CONSTRUCTION.
 - 3) PAD 27 UAT-1C-VG

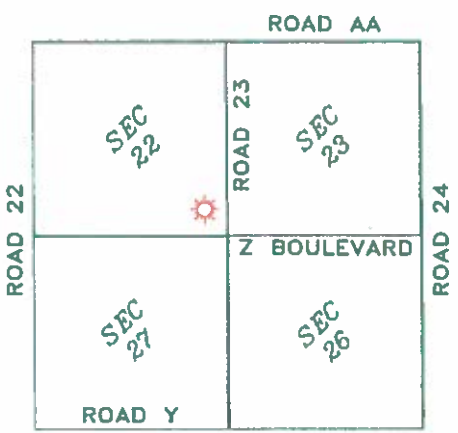

LINN OPERATING INC.
WRATIL #4 ATU-354
SECTIONS 22, 23, 26 & 27
T-31-S, R-40-W
MORTON COUNTY, KANSAS

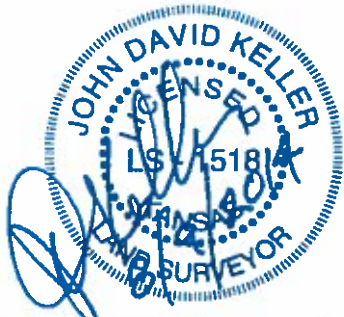

JOHN DAVID KELLER, L.S. NO. 1518

T-31-S, R-40-W
 MORTON COUNTY, KANSAS

Sheet 1 of 2

PLAT AND CERTIFICATION OF ACREAGE ATTRIBUTABLE TO A GAS WELL

Kansas Corporation Commission, Conservation Division
Finney State Office Building, 130 South Market, Room 2078
Wichita, Kansas 67202

API NUMBER 15-

LOCATION OF WELL: COUNTY Morton

OPERATOR Linn Operating, Inc.

295 S feet from south/north line of section

LEASE Wratil

174 E feet from east / west line of section

WELL NUMBER 4 ATU-354

FIELD Hugoton-Panoma

SECTION 22 TWP 31S (S) RG 40W E/W

IS SECTION X REGULAR or IRREGULAR

IF SECTION IS IRREGULAR, LOCATE WELL FROM NEAREST CORNER BOUNDARY. (check line below)

Section corner used: NE NW SE SW

NUMBER OF ACRES ATTRIBUTABLE TO WELL 640

QTR/QTR/QTR OF ACREAGE SE - SE - SE

(Show the location of the well and shade attributable acreage for prorated or spaced wells).
(Show the footage to the nearest lease or unit boundary line; and show footage to the nearest common source supply well).

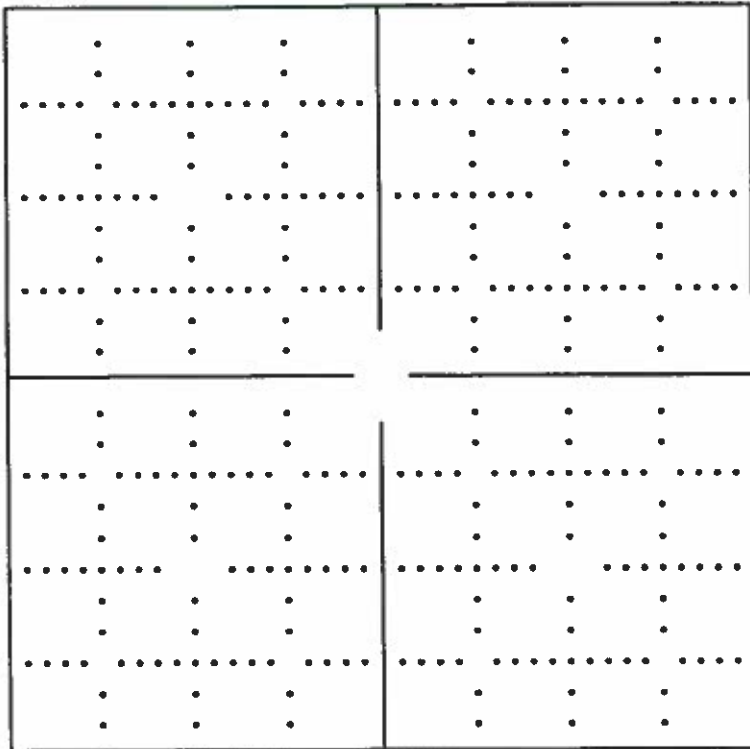

see attached map

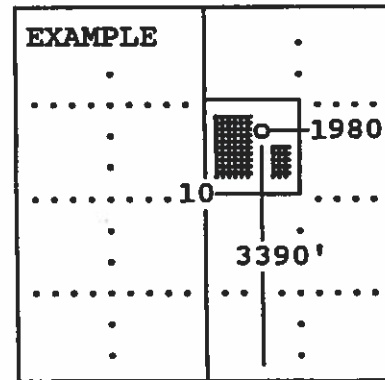

SEWARD CO.

The undersigned hereby certifies as Regulatory Compliance Advisor (title) for Linn Operating, Inc.

(Co.), a duly authorized agent, that all information shown hereon is true and correct to the best of my knowledge and belief, that all acreage claimed attributable to the well named herein is held by production from that well and hereby make application for an allowable to be assigned to the well upon the filing of this form and the State test, whichever is later.

Signature [Handwritten Signature]

Subscribed and sworn to before me on this 13th day of August, 19 2014

[Handwritten Signature]

Notary Public

My Commission Expires

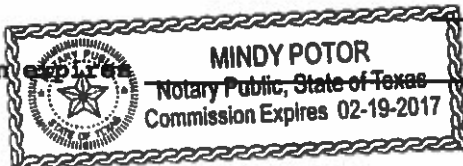

FORM CG-8 (12/94)

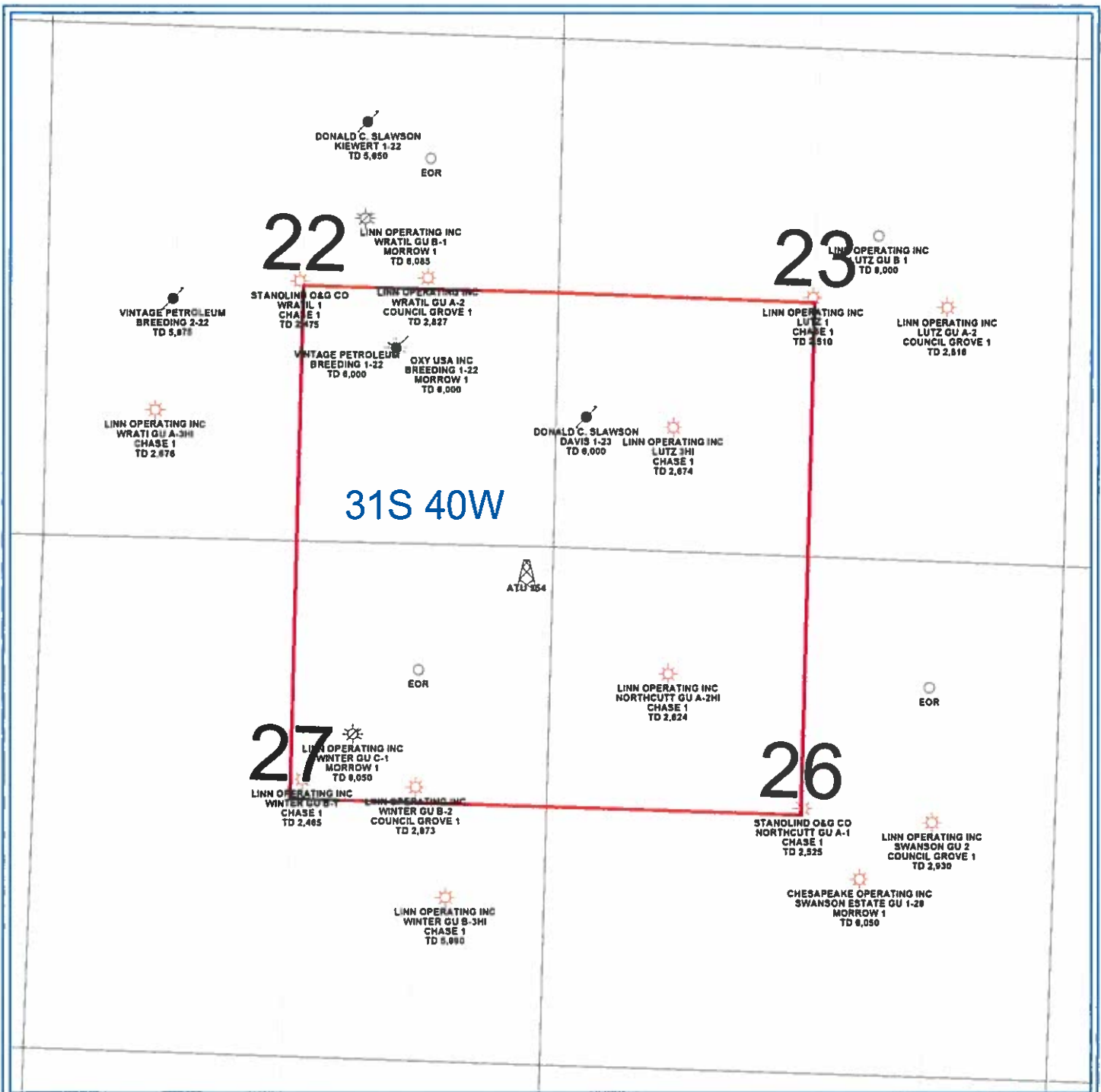

PETRA 10/23/2013 1:26 33 PM

LINN Operating Inc
Hugoton Kansas
ATU 354
Morton Co. 31S - 40W
<p>0 1,448 FEET</p>
<p>WELL SYMBOLS</p> <ul style="list-style-type: none"> ATU Well Location Gas Well Plugged and Abandoned Plugged & Abandoned Gas Well Plugged And Abandoned Oil and Gas Well