

**LINN OPERATING INC. MAUD COLLINGWOOD #4 ATU-359**  
 240' FSL  
 202' FEL  
 SE/4 OF SE/4 OF SE/4 OF SECTION 30, T-30-S, R-39-W, STANTON CO., KS.  
 LATITUDE: 37°24'13.14223" N  
 LONGITUDE: 101°37'01.73487" W  
 GROUND ELEVATION: 3224.9'

**Keller**  
 Surveying &  
 Mapping  
 2350 S LAKEVIEW DRIVE  
 AMARILLO, TEXAS 79109  
 PH: (806) 418-5253

DRAWN BY: JOK  
 APPROVED BY: JOK  
 SCALE: 1" = 100'  
 DATE: 8/02/14

**LINN**  
**Energy**

2225 W. OKLAHOMA AVE.  
 ULYSSES KANSAS 67880  
 PH: (620) 356-6940  
 FAX: (620) 356-6950

**DRIVING DIRECTIONS:**

- BEGINNING AT INTERSECTION OF US HWY 160 & HWY 25
- 1) 11 MILES WEST ON HWY 160
  - 2) 11 MILES SOUTH ON BIG BOW GRADE
  - 3) 3 MILES WEST ON ROAD 23
  - 4) 1 MILE SOUTH ON ROAD E
  - 5) WELL NW OF INTERSECTION E & 24



**LINN OPERATING INC.**  
**MAUD COLLINGWOOD #4 ATU-359**  
 LAT. 37°24'13.14223"  
 LON. 101°37'01.73487"

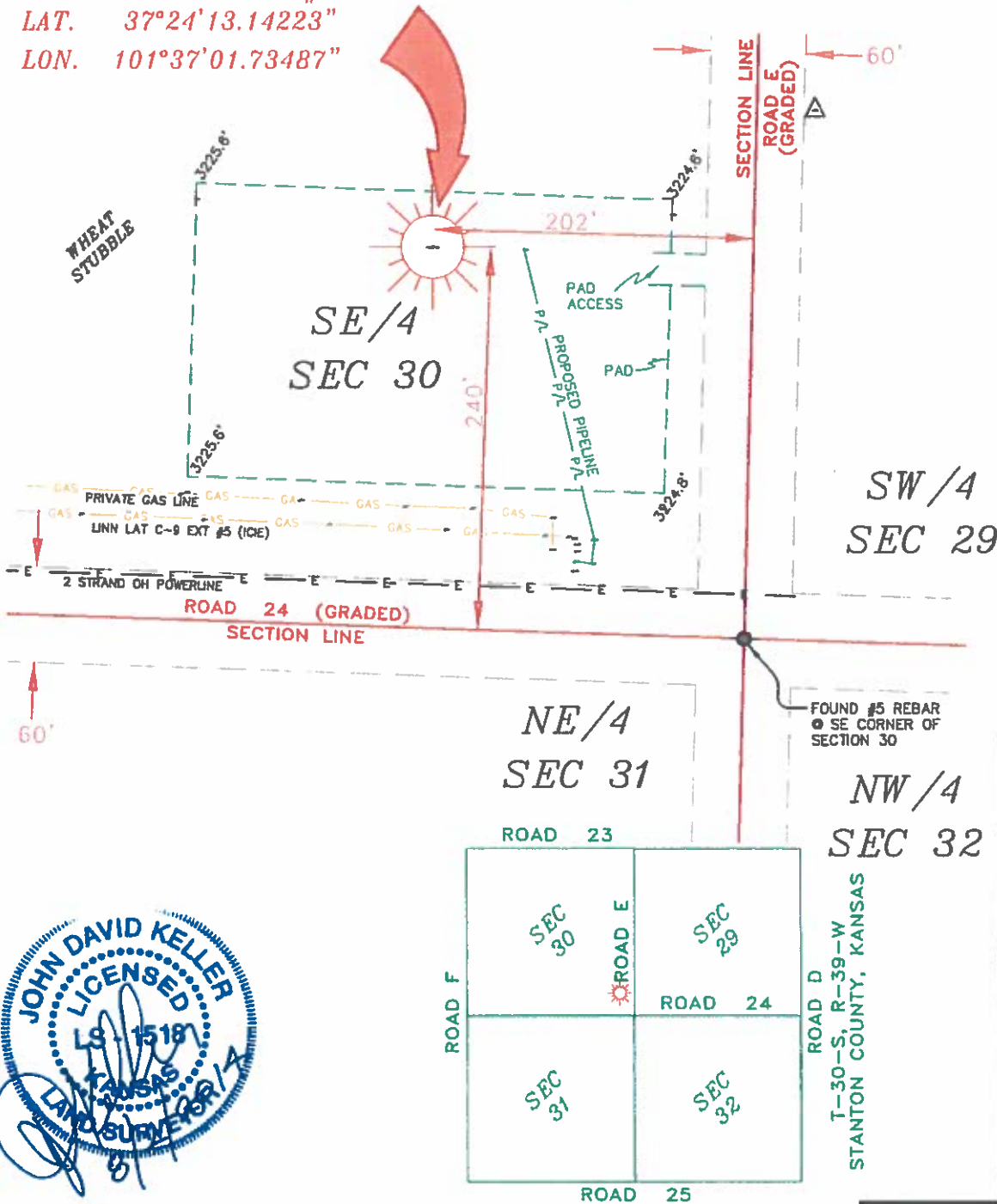

**NOTES:**  
 1) THIS PLAN DOES NOT REPRESENT A TRUE BOUNDARY SURVEY. THE FOOTINGS AND TIES SHOWN ARE FROM LINES OF OCCUPATION WHICH MAY NOT BE ACTUAL PROPERTY LINES.  
 2) CONTRACTOR TO CONTACT ONE-CALL FOR FOREIGN UTILITY LOCATIONS PRIOR TO ANY EXCAVATION OR CONSTRUCTION.  
 3) NAD 27 LAT-LONG

**LINN OPERATING INC.**  
**MAUD COLLINGWOOD #4**  
**ATU-359**  
 SEC. 30, T-30-S, R-39-W,  
 STANTON COUNTY, KANSAS



# PLAT AND CERTIFICATION OF ACREAGE ATTRIBUTABLE TO A GAS WELL

Kansas Corporation Commission, Conservation Division  
 Finney State Office Building, 130 South Market, Room 2078  
 Wichita, Kansas 67202

API NUMBER 15- \_\_\_\_\_

LOCATION OF WELL: COUNTY Stanton

OPERATOR Linn Operating, Inc.

240 S feet from south/north line of section

LEASE Maud Collingwood

202 E feet from east / west line of section

WELL NUMBER 4 ATU-359

FIELD Hugoton-Panoma

NUMBER OF ACRES ATTRIBUTABLE TO WELL 640

QTR/QTR/QTR OF ACREAGE SE - SE - SE

SECTION 30 TWP 30S (S) RG 39W E/W

IS SECTION X REGULAR or \_\_\_\_\_ IRREGULAR

IF SECTION IS IRREGULAR, LOCATE WELL FROM NEAREST CORNER BOUNDARY. (check line below)

Section corner used: NE NW SE SW

(Show the location of the well and shade attributable acreage for prorated or spaced wells).  
 (Show the footage to the nearest lease or unit boundary line; and show footage to the nearest common source supply well).

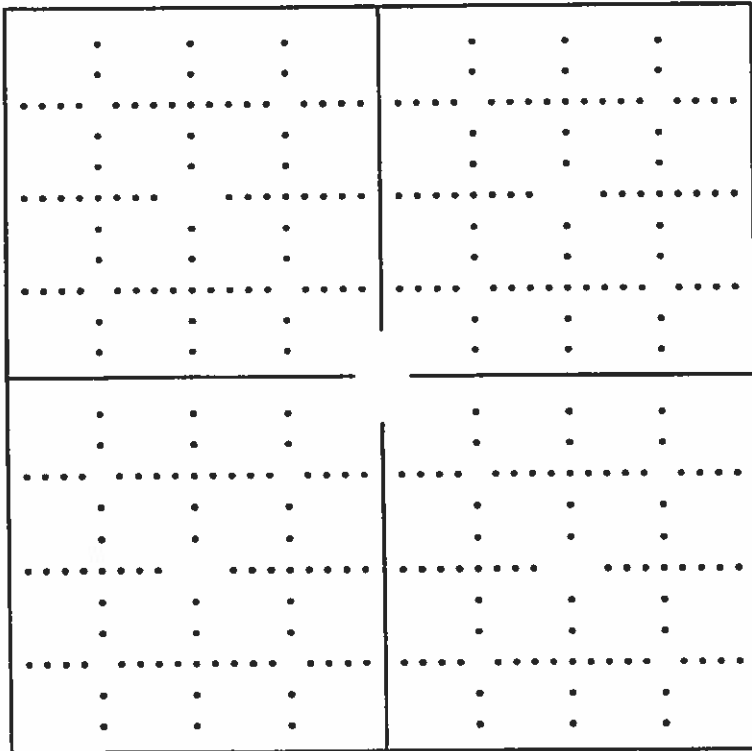

*see attached map*

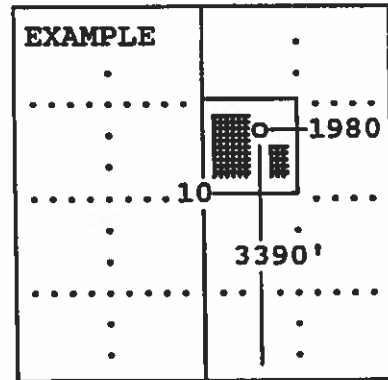

SEWARD CO.

The undersigned hereby certifies as Regulatory Compliance Advisor (title) for Linn Operating, Inc.

(Co.), a duly authorized agent, that all information shown hereon is true and correct to the best of my knowledge and belief, that all acreage claimed attributable to the well named herein is held by production from that well and hereby make application for an allowable to be assigned to the well upon the filing of this form and the State test, whichever is later.

Signature *Shawn Hines*

Subscribed and sworn to before me on this 13th day of August, 19 2014

*Mindy Poter*  
 Notary Public

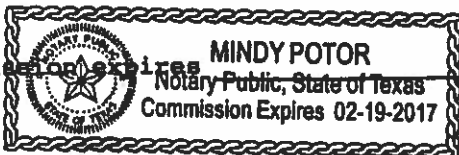

My Commission Expires \_\_\_\_\_

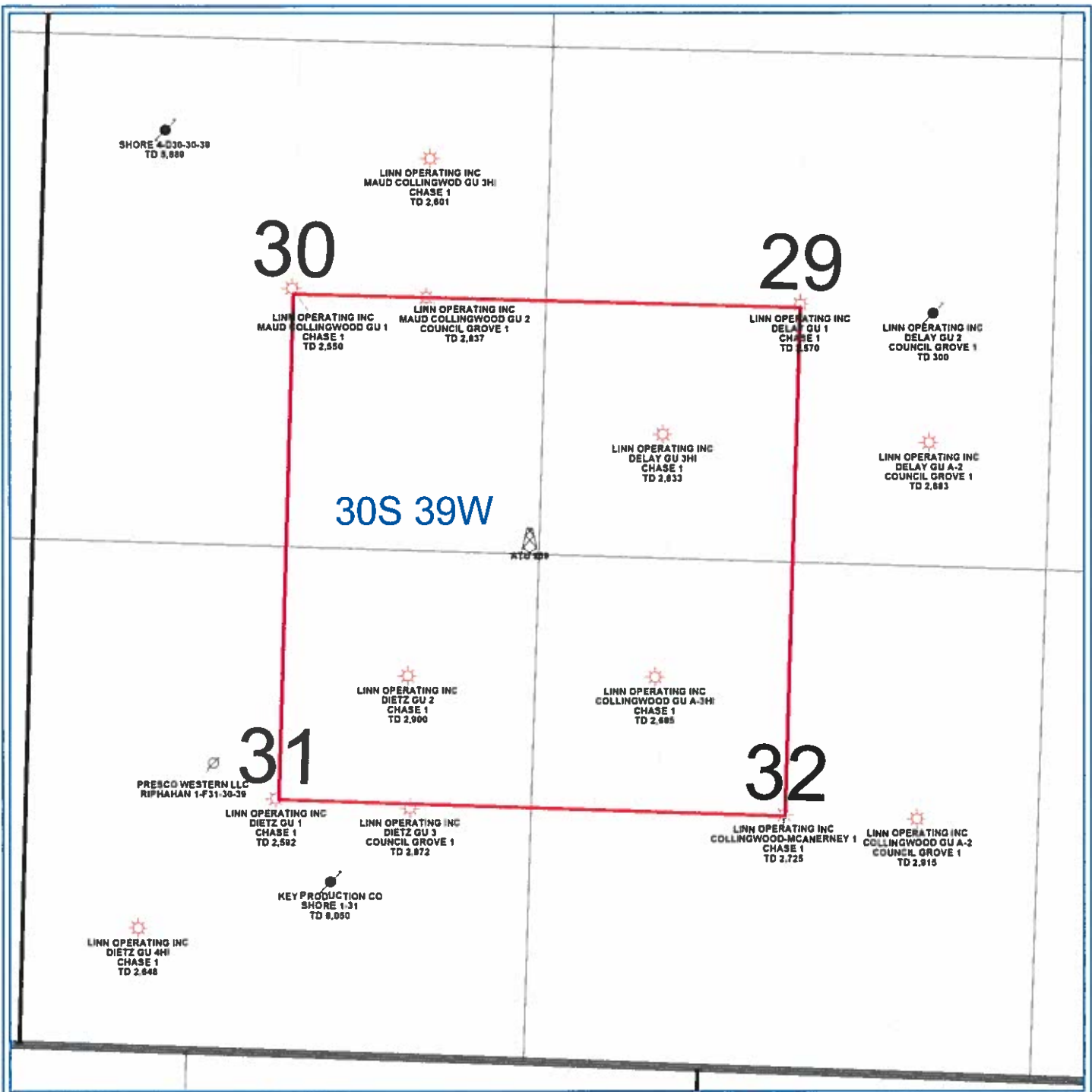

PETRA 10/23/2013 2:04:19 PM

LINN Operating Inc
Hugoton Kansas
ATU 359
Stanton Co. 30S - 39W
<b>WELL SYMBOLS</b> ABANDONED LOCATION ATU Well Location Gas Well Plugged and Abandoned