

Proposed Plan of Construction

Stracklejohn 26-1  
Sec 26 T26S-R33W  
Finney County, KS

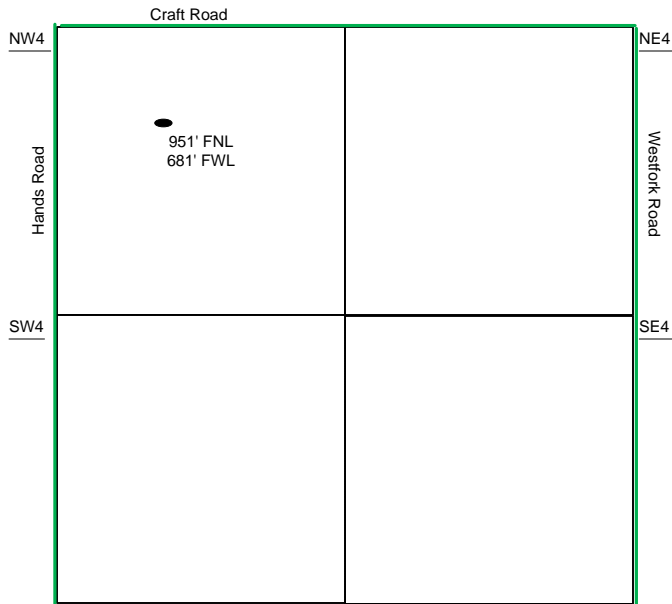

Sec 26 - T26S - R33W

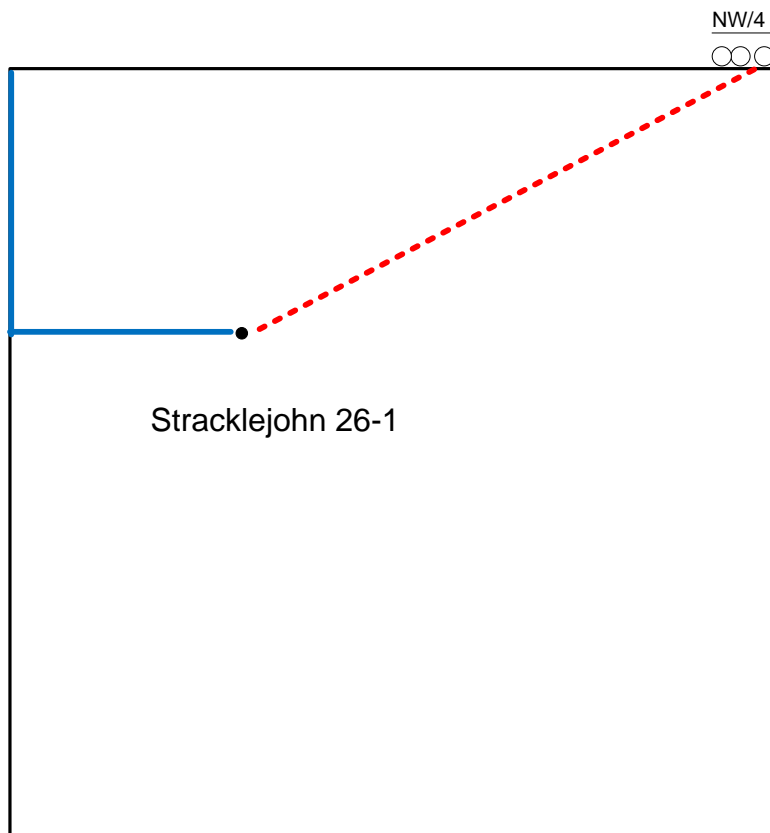

The Tank Battery for the Stracklejohn 26-1 is located in the SE of the SW quarter in Sec 23

- Well Location
- Proposed Lease Roads
- - - Proposed Pipeline
- Proposed Tank Battery
- Proposed Power Lines
- - - Existing Pipeline

Proposed Details of  
NW/4 Sec 26 - T26S - R33W

Note-Drawing **Not** to Scale

Proposed Site Diagram  
Stracklejohn 26-1  
August 25, 2014