

Proposed Plan of Construction

Wiggains 12-13  
Sec 12 T35S-R36W  
Stevens County, KS

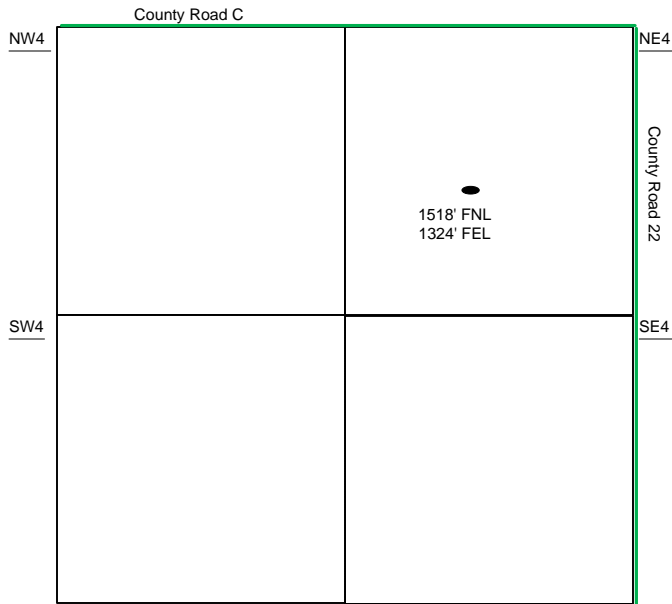

Sec 12 - T35S - R36W

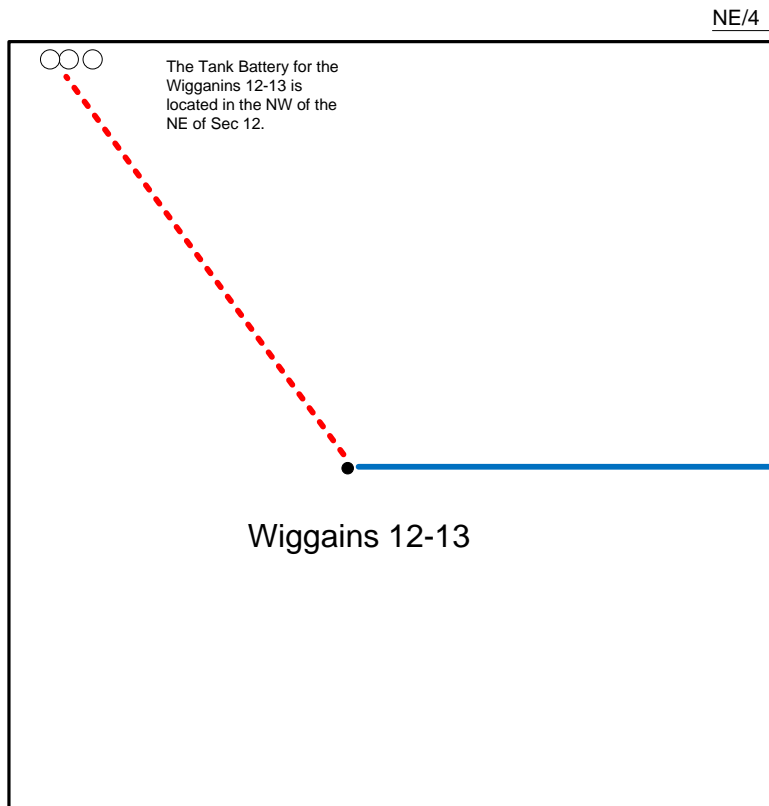

The Tank Battery for the Wiggains 12-13 is located in the NW of the NE of Sec 12.

- Well Location
- Proposed Lease Roads
- - - Proposed Pipeline
- Proposed Tank Battery
- Proposed Power Lines
- - - Existing Pipeline

Proposed Details of  
NE/4 Sec 12 - T35S - R36W

Proposed Site Diagram  
Wiggains 12-13  
August 25, 2014

Note-Drawing **Not** to Scale