



Fall & Associates

Stake and Elevation Service

719 W. 5th Street

P.O. Box 404

Concordia, KS. 66901

1-800-536-2821

Date 7-22-14

Invoice Number 0717141

KING PROD. SERVICE

Operator

15-5

Number

Vernice

Farm Name

Rawlins-KS

County-State

5

S

1s

T

36w

R

330'FSL 1280'FEL

Location

Elevation 3040 Gr.

Ordered By: Rick

King Production Service
502 E. 7th Ave.
Yuma, CO. 80759

Scale 1"=1000'

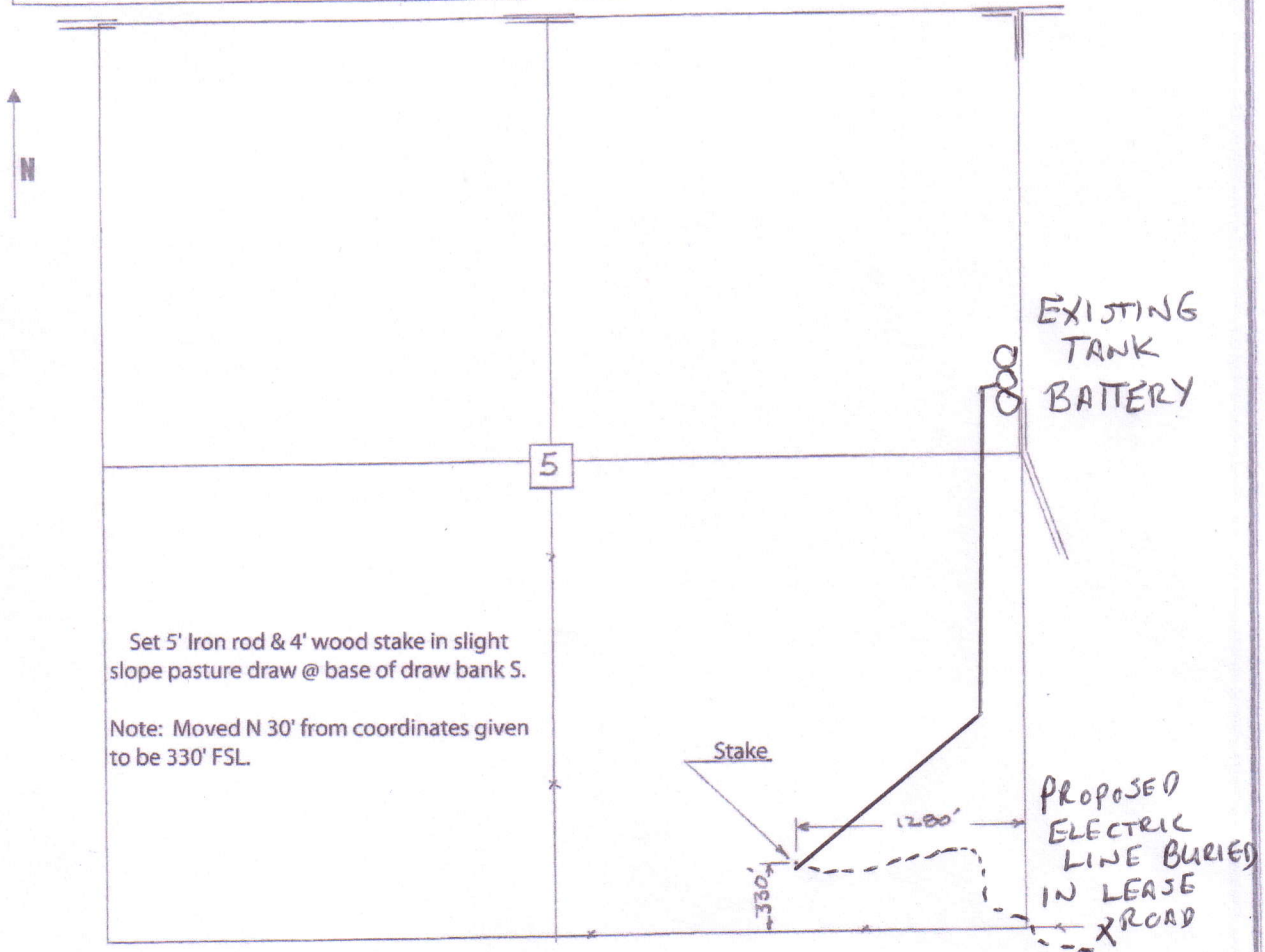

Set 5' Iron rod & 4' wood stake in slight slope pasture draw @ base of draw bank S.

Note: Moved N 30' from coordinates given to be 330' FSL.

Stake

PROPOSED ELECTRIC LINE BURIED IN LEASE ROAD