

**Ritchie Exploration, Inc.
Baker 31CD Unit No.1
335' FSL and 2580' FWL
5'N & 60'W of S2 S2 S2
Sec 31 T15S R34W
Logan County, Kansas**

Geological Report
by

Macklin M. Armstrong, P.G.
License Number 743

Scale 1:240 Imperial

Well Name:	Baker 31CD Unit No. 1	
Surface Location:	Sec 31 T15 R34W	
Bottom Location:	335' FSL and 2580' FWL	
API:	15-109-21294	
License Number:	4767	
Spud Date:	5/22/2014	Time: 3:30 PM
Region:	Logan County, Kansas	
Drilling Completed:	6/6/2014	Time: 7:42 AM
Surface Coordinates:		
Bottom Hole Coordinates:		
Ground Elevation:	3049.00ft	
K.B. Elevation:	3054.00ft	
Logged Interval:	3400.00ft	To: 4783.00ft
Total Depth:	4780.00ft	
Formation:	Mississippi	
Drilling Fluid Type:	Chemical/Fresh Water Gel	

OPERATOR

Company:	Ritchie Exploration, Inc.	
Address:	8100 East 22nd Street North, No. 700 Wichita, Kansas 67226	
Contact Geologist:	Pete Fiorini	
Contact Phone Nbr:	316-691-9500	
Well Name:	Baker 31CD Unit No. 1	
Location:	Sec 31 T15 R34W	API: 15-109-21294
Pool:	Oil	Field: Wildcat
State:	Kansas	Country: USA

CONTRACTOR

Contractor: WW Drilling, LLC
 Rig #: 8
 Rig Type: mud rotary
 Spud Date: 5/22/2014
 TD Date: 6/6/2014
 Rig Release: 6/7/2014

Time: 3:30 PM
 Time: 7:42 AM
 Time: 7:30 AM

SURFACE CO-ORDINATES

Well Type: Vertical
 Longitude: 101° 08' 30.513" Latitude: 38° 42' 06.141"
 N/S Co-ord:
 E/W Co-ord:

ELEVATIONS

K.B. Elevation: 3054.00ft Ground Elevation: 3049.00ft
 K.B. to Ground: 5.00ft

NOTES

Date	Depth at 7 am	Activity
5-22-14	MIRU	Spud at 3:30 pm
5-23-14	219	Shut down
5-24-14	219	Shut down
5-25-14	219	Shut down
5-26-14	219	Shut down
5-27-14	219	Resume drilling at 8:30 am
5-28-14	2306	Drilling
5-29-14	3254	Drilling
5-30-14	3800	Drilling
5-31-14	3930	CFS
6-01-14	3953	TIH after DST No. 3
6-02-14	4110	CFS
6-03-14	4265	Drilling
6-04-14	4398	Drilling
6-05-14	4552	TOH after DST No. 7
6-06-14	4770	Drilling
6-07-14	4780	Set 5 1/2"

Surface Casing: 8 5/8" 23# at 219'
 Production Casing: 5 1/2" 15.5# at 4670'

Deviation: 219' - 1/4°
 3900' - 1°
 4384' - 3/4°
 4780' - 1/2°

Bit Record:	Make	Size	Type	Depth In	Depth Out	Hours
	SM	12 1/4"	RR	Surface	219	2 1/2
	SM	7 7/8"	F27	219	4780	124 3/4

Drill Stem Tests:

DST No. 1 3852 to 3900 Toronto
 30-45-45-60
 Recovery: 318' GO (2%G, 98%O - 22.4 degree gravity)
 122' GWMO (4%G, 4%W, 44%M, 48%O)
 IHP 1817 FHP 1797
 IFP 15-103 FFP 109-182
 ISIP 1080 FSIP 1064
 Temp 111°

DST No. 2 3898 to 3930 Lansing A Zone
 30-45-45-60

Recovery: 10' CO (20 degree gravity)
160' OSMW (4%, 10%M, 86%W - Chl 28,000 ppm)

IHP 1828 FHP 1811
IFP 9-73 FFP 76-114
ISIP 1114 FSIP 1108
Temp 110°

DST No. 3 3928 to 3953 Lansing C Zone
30-45-45-60

Recovery: 430' CO (25.8 degree gravity)
60' HO CM (30%O, 70%M)

IHP 1834 FHP 1798
IFP 13-106 FFP 112-194
ISIP 1108 FSIP 1096
Temp 114°

DST No. 4 3983 to 4019 Lansing E, F Zones
30-45-45-60

Recovery: 10' GO (22.8 degree gravity)
251' VSOSMW with very thin scum of oil (20%M, 80%W - Chl 15,000 ppm)

IHP 1875 FHP 1873
IFP 8-78 FFP 81-126
ISIP 1140 FSIP 1142
Temp 114°

DST No. 5 4108 to 4146 Lansing I Zone
30-45-45-60

Recovery: 80' GO (23.6 degree gravity)
45' GOCM (3%G, 13%O, 84%M)

IHP 1935 FHP 1928
IFP 8-31 FFP 36-59
ISIP 1188 FSIP 1172
Temp 111°

DST No. 6 4352 to 4384 Altamont
30-30-30-30

Recovery: 10' Mud
IHP 2083 FHP 2074
IFP 9-14 FFP 14-18
ISIP 18 FSIP 21
Temp 112°

DST No. 7 4526 to 4552 Lower Cherokee Lime
30-45-45-60

Recovery: 2' VSOSDM with a scum of oil
IHP 2204 FHP 2171
IFP 8-9 FFP 10-11
ISIP 117 FSIP 80
Temp 115°

Formation	Sample	E-Log	Datum	Well 1	Well 2	Well 3
Anhydrite	2367	2366	+688	+4	+13	+21
B/Anhydrite	2386	2386	+668	+2	+10	+18
Stotler	3495	3495	-441	-2	+12	+18
Heebner	3855	3856	-802	0	+17	+23
Toronto	3872	3872	-818	-1	+19	+27
Lansing	3904	3904	-850	-2	+17	+24
Muncie Creek	4076	4076	-1022	-6	+21	+29
Stark	4172	4172	-1118	-6	+18	+25
Hushpuckney	4217	4219	-1165	-6	+17	+23
Base/Kansas City	4258	4260	-1206	-6	+15	+20
Marmaton	4283	4285	-1231	-8	+17	+21
Altamont	4317	4319	-1265	-9	+11	+24
Pawnee	4393	4394	-1340	-10	+13	+18
Myrick Station	4435	4436	-1382	-14	+15	+21
Fort Scott	4450	4451	-1397	-12	+12	+16
Cherokee Shale	4479	4480	-1426	-14	+11	+15
Johnson Zone	4558	4559	-1505	-12	+10	+16
Ross Penn Lime	4602	4602	-1540	-15	+16	+12

Base Perm Lime	4602	4603	-1349	-13	+16	+12
Morrow	4610	4611	-1557	-18	+16	+10
Mississippi	4640	4642	-1588	-20	+29	+41
Total Depth	4780	4783	-1729			

Well 1: Ritchie Exploration, Inc. Baker 31B No. 1 2235' FNL and 1090' FWL Sec 31 T15S R34W
 Well 2: Russell Oil Company Edwards Trust B No. 1-32 2260' FSL and 1000' FWL Sec 32 T15S R34W
 Well 3: Russell Oil Company Edwards Trust A No. 1-32 780' FNL and 400' FWL Sec 32 T15S R34W

Pipe was set to further test the Toronto and Lansing zones.

Respectfully submitted,
 Macklin M. Armstrong

ROCK TYPES

	Lmst fw7>		shale, gry		shale, red
	shale, grn		Carbon Sh		

ACCESSORIES

MINERAL	FOSSIL	STRINGER	TEXTURE
▲ Chert, dark	☉ Coral	■ Sandstone	C Chalky
P Pyrite	○ Crinoids		
• Sandy	F Fossils < 20%		
• Silty	⊕ Oolite		
△ Chert White	⊕ Oomoldic		

OTHER SYMBOLS

MISC	DST
Daily Report	DST Int
Digital Photo	DST alt
Document	Core
Folder	
Link	
Vertical Log File	
Horizontal Log File	
Core Log File	
Drill Cuttings Rpt	

Printed by GEOstrip VC Striplog version 4.0.7.0 (www.grsi.ca)

Curve Track #1			Depth Intervals	DST	Lithology	Oil Show	Geological Descriptions	Comment
ROP (min/ft)	Gamma (API)	Cal (in)						
0	150	16	0					
0	150	16	10					
6	150	16	16					
			3320					
<p>Ritchie Exploration, Inc. Baker 31CD Unit No. 1 335' FSL and 2580' FWL 5'N & 60'W of S2 S2 S2 Sec 31 T15S R34W Logan County, Kansas GL 3049 KB 3054</p>								
<p>Mud Program: Mud Co/Service Mud Chemical Gel/Premix</p> <p>Sample Cuttings: KGS Well Sample Library</p> <p>Testing: Diamond Testing</p>								

Electric Logs:
Nabors Production &
Completion Services
Company
DIL
CDL/CNL
MEL

Deviation:
219' - 1/4°
3900' - 1°
4384' - 3/4°
4780' - 1/2°

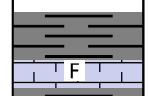
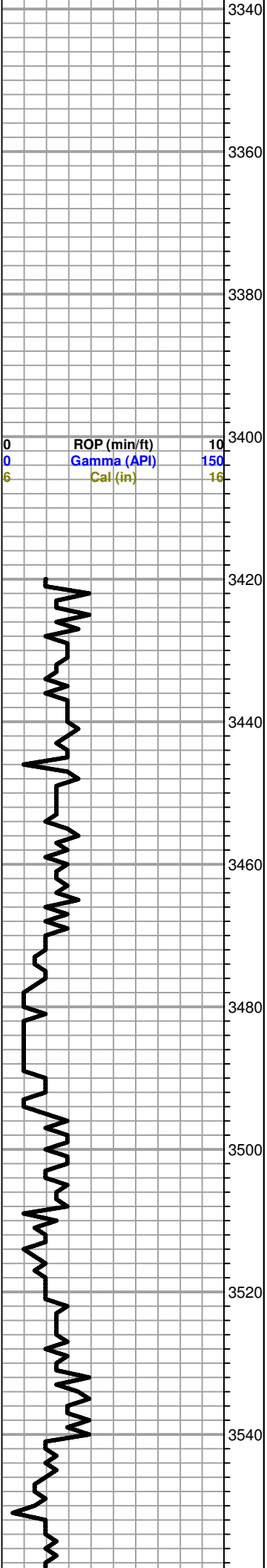

Sh-gry/dk gry
Ls-gry/tan f/mxn mhd sl fos no por

----- Stotler 3495 -441 -----

All formation tops on
this geological log have
been correlated back to
the electric log

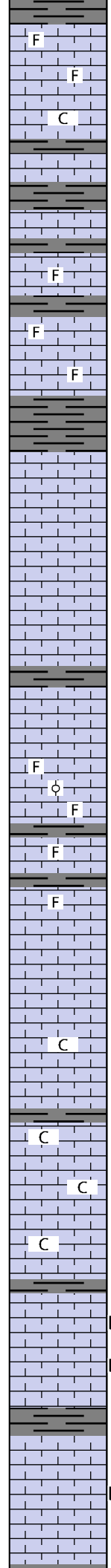
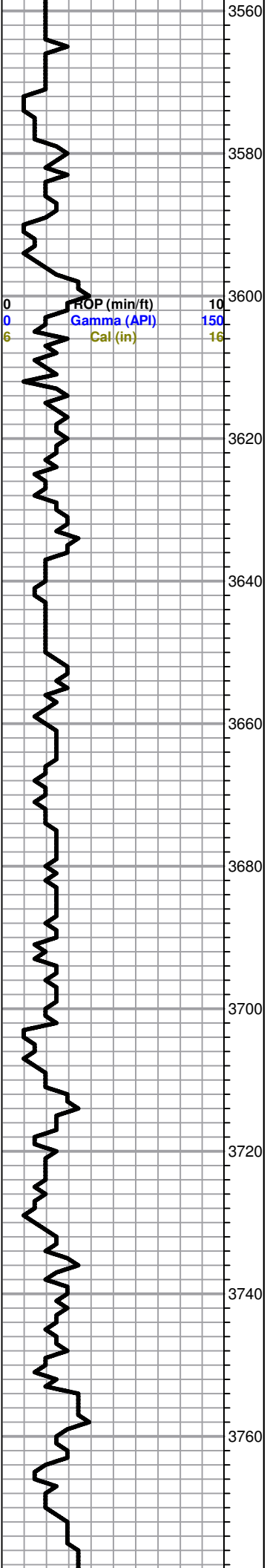

Sh-gry/dk gry
Ls-tan/lt gr f/mxln mhd sl fos no por

F

Ls-AA

C

Ls-tan/crm fxln mhd sl clk y no por
Sh-gry/dk gry
Ls-tan/lt gry f/mxln mhd/dns no por

Sh-gry/dk gry
Ls-tan/lt gry f/mxln mhd/dns no por
Sh-gry/dk gry

F

Ls-tan/lt gry f/mxln mhd sl fos no por
Sh-gry/dk gry

F

Ls-tan/lt gry f/mxln mhd sl fos no por

F

Ls-tan/lt gry f/mxln mhd sl fos no por

Sh-gry/dk gry

Sh-gry/dk gry

Ls-tan/gry f/mxln dns no por
Ls-tan/lt gry/gry f/mxln mhd no por
Ls-tan/lt gry f/mxln dns no por

Ls-tan fxln mhd no por

Ls-AA

Ls-AA

Sh-gry/dk gry

Ls-tan fxln mhd/dns no por

Ls-AA

F

Ls-tan/lt gry f/mxln mhd no por sm Ls-tan/lt gry fxln mhd sl fos with blk ool no por

F

Sh-gry/dk gry

F

Ls-tan/lt gry f/mxln mhd/dns sl fos no por
Sh-gry/dk gry

F

Ls-tan f/mxln mhd/dns sl fos no por

Ls-AA

Ls-tan fxln mhd/dns no por

3700

C

Ls-tan fxln soft/mhd sl clk y no por
Ls-tan fxln mhd no por

Sh-gry/dk gry

3720

C

Ls-tan/crm fxln mhd sl clk y no por sm Ls-wt fxln soft clk y no por

C

Ls-AA

C

Ls-tan/crm fxln mhd/dns sl clk y no por

Sh-gry/dk gry

D

Ls-tan fxln dns no por sm Ls-tan fxln mhd pr vug por blk/dk brn spt dead oil stn

D

Ls-AA

Ls-tan fxln dns no por

Sh-gry/dk gry

3760

Ls-tan/lt gry fxln dns no por

D

Ls-tan fxln mhd no por sm Ls-tan fxln mhd pr vug por blk dead oil spt stn

Ls-tan fxln dns no por

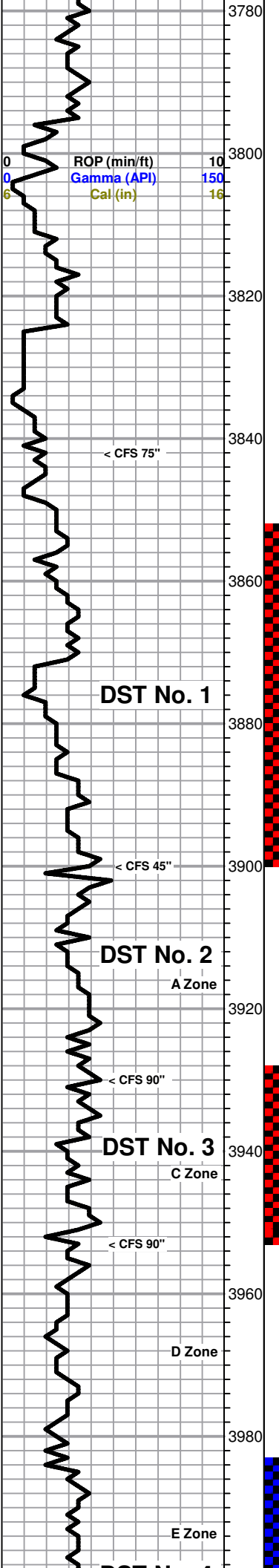

Sh-gry/dk gry

Ls-tan/gry f/mxln dns sl fos no por

Sh-gry/dk gry

Ls-tan fxl n mhd sl fos fr vug/inter xln por blk/dk brn dead oil sat stn nsfo

Ls-tan fxl n mhd no por

Ls-tan fxl n mhd sl fos fr vug/inter xln por blk/dk brn dead oil sat stn ssfo fr cut no odor

Ls-tan/lt gry fxl n mhd/dns no por

Ls-tan fxl n dns no por

Ls-AA

Sh-gry/dk gry

Ls-tan fxl n mhd no por sm Ls-tan fxl n mhd blk/dk brn dead oil sat stn ssfo on brk sl cut no odor

Ls-AA

Ls-crm/lt tan/lt gry f/mxln mhd sl fos no por

Ls-tan/lt gry f/mxln mhd sl fos no por sm free crin and sm Ls-tan fxl n mhd fr vug/inter xln por blk/dk brn spt stn ssfo on brk sl cut

Ls-tan/lt gry fxl n dns no por

----- Heebner 3855 -801 -----

Sh-blk carb

Ls-tan/gry fxl n mhd/dns no por

Sh-gry/dk gry

----- Toronto 3872 -818 -----

Ls-tan f/mxln mhd fos fr vug/inter xln por dk brn spt to sat stn fr cut fsfo on brk fr odor

Ls-tan fxl n dns no por sm Cht-wt/lt gry/gry fsh opa

Ls-AA sm Cht-wt fsh opa and sm Ls-tan fxl n mhd fos fr vug/inter xln por dk brn sct stn ssfo on brk sl cut sl odor

Ls-tan fxl n dns no por sm Cht-wt fsh opa

Ls-crm/lt tan fxl n mhd/dns no por sm Pyrite and Cht-wt/lt gry fsh opa and sm Ls-tan fxl n mhd sl fos fr inter xln por dk brn sct stn ssfo on brk sl odor

Sh-gry/dk gry

----- Lansing 3904 -850 -----

Ls-crm/tan fxl n dns no por

Ls-AA with sm Ls-tan fxl n mhd fr vug por brk spt stain ssfo on brk sl odor

Ls-crm/tan fxl n gd vug por gsfo gd cut gd odor

Ls-tan/crm fxl n dns no por

Ls-AA with sm Ls-tan fxl n mhd fr vug por dk brn spt stn fsfo on brk sl cut sl odor

Ls-tan/crm fxl n dns no por

Sh-gry/dk gry

Ls-tan fxl n dns no por sm Ls-tan fxl n mhd pr vug por blk dead oil stn nsfo

Ls-tan/crm fxl n dns inter laced with pyrite sm Ls-tan mxln mhd fos fr vug por fsfo fr cut sl odor

Ls-tan fxl n mhd fos gd vug/inter fos por brn sat stn fgso gd cut gd odor

Ls-tan/crm fxl n mhd/dns inter laced with pyrite blk gils stn no por nsfo

Sh-gry/dk gry/grn

Ls-crm/tan/lt gry fxl n mhd/dns no por

Ls-AA

Ls-crm/lt tan/lt gry fxl n mhd/dns no por sm Ls-wt fxl n mhd clk

Ls-AA

Ls-crm/tan/lt gry fxl n mhd/dns no por

Sh-gry/dk gry

Ls-tan/crm fxl n mhd fos oom and ool fr inter fos/pp por brn spt to sat stn fgso on brk gd cut gd odor

Ls-AA

DST No. 1
3852 to 3900
30-45-45-60
1st Open: BOB in 18"
2nd Open: BOB in 21"
Recovery:
318' GO (2%G, 98%O
22.4 deg grav)
122' GWMO (4%G, 4%W
44%M, 48%O)
IHP 1817 FHP 1797
IFP 15-103 FFP 109-182
ISIP 1080 FSIP 1064
Temp 111°

Mud Data at 3900' 11:55 am
5-30-14 Wt 8.9 Vis 54 WL 6.4
pH 11 Chl 3000 Sol 4.5%
YP 16 LCM 2#

Pulled 35 stand short trip at 3900', then cir for test - 90°

Pipe strap at 3900', short 0.27'

DST No. 2
3898 to 3930
30-45-45-60
1st Open: Weak sur blow, building to 7.5"
2nd Open: Very weak sur blow, building to 8"
Recovery:
10' CO (20 deg grav)
160' OSMW (4%O, 10%M
86%W - Chl 28,000 ppm)
IHP 1828 FHP 1811
IFP 9-73 FFP 76-114
ISIP 1114 FSIP 1108
Temp 110°

Mud Data at 3930' 10:30 am
5-31-14 Wt 9 Vis 59 WL 7.2
pH 11 Chl 4400 Sol 4.4%
YP 17 LCM 2#

Mud Data at 3953' 8:00 am
6-01-14 Wt 9 Vis 57 WL 8.8
pH 10.5 Chl 5000 Sol 4.8%
YP 16 LCM 1#

DST No. 3
3928 to 3953
30-45-45-60
1st Open: BOB in 16"
2nd Open: BOB in 18"
Recovery:
430' CO (25.8 deg grav)
60' HOCM (30%O, 70%M)

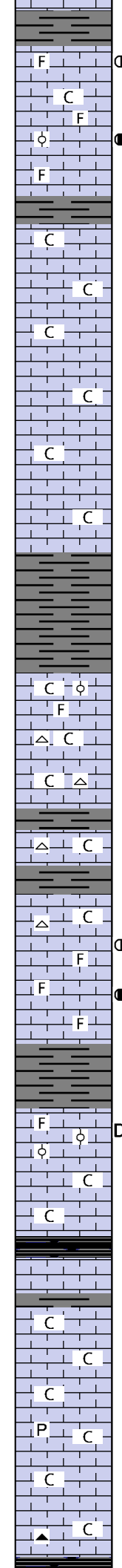
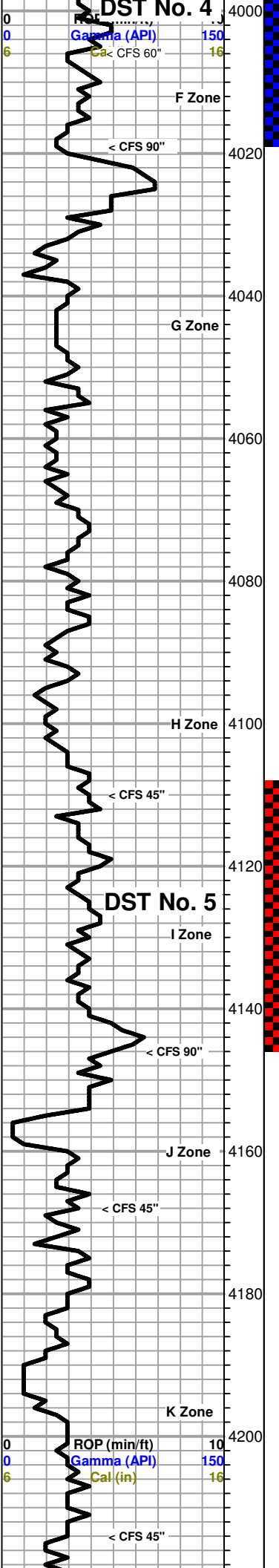

Sh-gry/dk gry
 Ls-tan/brn/gry fxln mhd/dns no por sm Ls-tan/brn/lt gry fxln mhd fos fr inter xln por brn stp stn ssfo on brk sl cut faint odor
 Ls-frm/lt gry fxln dns sl clkly no por
 Ls--crm fxln mhd fos ool gd inter ool por lt brn spt stn fsfo on brk fr cut fr odor
 Ls-frm/lt gry f/mxln mhd fos no por
 Sh-gry/dk gry
 Ls-frm/lt tan/lt gry fxln mhd clkly no por
 Ls-frm/lt tan fxln dns sl clkly no por
 Ls-frm/lt tan fxln mhd/dns sl clkly no por
 Ls-AA
 Ls-AA
 Ls-frm/lt tan/lt gry fxln mhd sl clkly no por
 Ls-AA
 Ls-frm/lt tan/lt gry fxln dns sl clkly no por
 ----- **Muncie Creek 4076 -1022** -----
 Sh-gry/dk gry
 Sh-AA
 Ls-lt gry fxln mhd sub clkly with sm blk to gry ool no por and sm Ls-tan mxln mhd fos no por
 Ls-AA with sm Ls-tan/gry f/mxln mhd fos no por
 Ls-frm/lt gry/tan f/mxln mhd sl clkly no por sm Cht-wt/lt gry fsh opaq and Ls-wt fxln soft clkly no por
 Ls-tan/gry mxln mhd fos no por sm Cht-AA
 Sh-gry/dk gry
 Ls-frm/tan/lt gry fxln mhd/dns sub clkly no por sm Cht-wt/lt gry fsh opaq
 Sh-gry/dk gry
 Ls-frm/tan/lt gry fxln mhd/dns sl clkly no por sm Cht-lt gry/wt fsh opaq
 Ls-tan fxln mhd fos fr vug/inter fos por lt brn sct to sat stn ssfo on brk fr cut faint odor
 Ls-tan mxln mhd fos gd vug/inter fos por lt brn sct to sat stn fgsfo on brk gd cut fair odor
 Ls-tan/gry fxln dns no por
 Sh-gry/dk gry
 Ls-frm fxln mhd fos sl ool gd ooc por few pcs with blk tarry oil nsfo no odor
 Ls-frm/lt tan fxln dns sl clkly no por
 Ls-AA
 ----- **Stark 4172 -1118** -----
 Sh-blk carb
 Ls-tan/gry f/mxln dns no por
 Sh-gry/dk gry
 Ls-frm/lt tan fxln mhd/dns sl clkly no por
 Ls-wt fxln soft clkly no por
 Ls-frm/tanfxln mhd/dns sl clkly no por sm Pyrite
 Ls-frm/lt tan/lt gry fxln mhd/dns sl clkly no por
 Ls-tan/lt gry fxln dns sl clkly no por sm Cht-lt gry fsh opaq
 ----- **Hushpuckney 4217 -1163** -----

IHP 1834 FHP 1798
 IFP 13-106 FFP 112-194
 ISIP 1108 FSIP 1096
 Temp 114°

DST No. 4
 3983 to 4019
 30-45-45-60
 1st Open: Weak sur blow, bulding to 7"
 2nd Open: Very weak sur blow, bulding to 8"
 Recovery:
 10' CO (22.8 deg grav)
 251' VSOSMW with very thin scum of oil (20%M 80%W - Chl 15,000 ppm)
 IHP 1875 FHP 1873
 IFP 8-78 FFP 81-126
 ISIP 1140 FSIP 1142
 Temp 114°

DST No. 5
 4108 to 4146
 30-45-45-60
 1st Open: Weak sur blow, bulding to 1 3/4"
 2nd Open: Very weak sur blow, bulding to 1 1/2"
 Recovery:
 80' CO (23.6 deg grav)
 45' GOCM (3%G, 13%O 84%M)
 IHP 1935 FHP 1928
 IFP 8-31 FFP 36-59
 ISIP 1188 FSIP 1172
 Temp 111°

Mud Data at 4146' 11:50 am
 6-02-14 Wt 9 Vis 59 WL 9.6
 pH 10.5 Chl 7000 Sol 4.7%
 YP 22 LCM 1#

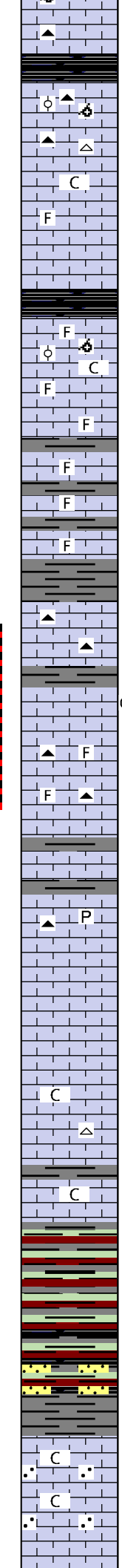
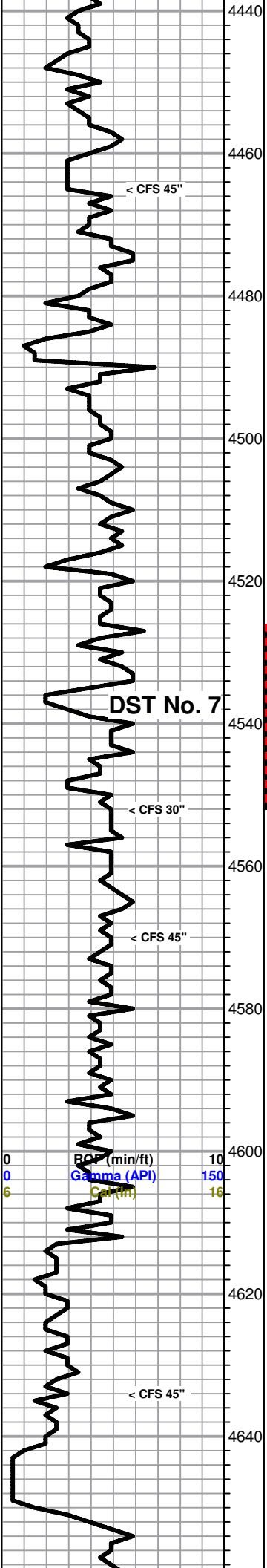

fsh opaag with dk brn ool
 Ls-AA with sm Cht-lt gry/gry fsh opaag
 Sh-blk carb
 ----- **Fort Scott 4450 -1396** -----
 Ls-gry/brn mxln mhd fos ool and oom no por sm Cht-lt gry/gry/wt fsh opaag with dk brn ool
 Ls-lt gry/tan fxln dns no por sm Cht-AA
 Ls-tan/lt gry/brn fxln mdh sl clkly no por
 Ls-tan/lt gry fxln mhd/dns sl fos no por
 Ls-tan/lt gry fxln dns no por
 ----- **Cherokee Shale 4479 -1425** -----
 Sh-blk carb
 Ls-lt gry/gry fxln dns sl fos no por
 Ls-tan/gry mxln mhd fos ool and oom sl clkly pr inter xln por nsfo
 Ls-lt gry/gry/tan fxln dns sl fos no por
 Ls-AA
 Sh-gry/dk gry
 Ls-lt gry/gry fxln mhd sl fos no por
 Sh-gry/dk gry
 Ls-gry/brn f/mxln mhd/dns sl fos no por
 Sh-gry/dk gry
 Ls-lt gry/gry fxln dns sl fos no por
 Sh-gry/dk gry
 Ls-lt gry/gry/brn fxln dns no por sm Cht-lt gry/gry/brn fsh opaag
 Sh-gry/dk gry
 Ls-tan fxln mhd gd vug por lt brn spt to sat stn gd cut fsfo on brk no odor
 Ls-lt gry/tan fxln dns sl fos no por sm Cht-tan/brn fsh opaag to semi trans
 Ls-lt gry/tan fxln dns sl fos no por sm Cht-tan opaag to semi trans
 Ls-lt gry tan fxln dns no por
 ----- **Johnson Zone 4558 -1504** -----
 Ls-tan/gry fxln dns no por
 Sh-gry/dk gry
 Ls-tan/gry/lt gry fxln dns no por sm Pyrite and Cht-tan fsh opaag
 Ls-lt gry/gry fxln dns no por
 Ls-AA
 Ls-tan/lt gry/gry fxln dns no por
 Ls-lt gry/gry fxln dns sub clkly no por sm Cht-wt fsh opaag
 ----- **Base Penn Lime 4602 -1548** -----
 Ls-tan/lt gry/crm fxln mhd sl clkly no por
 ----- **Morrow 4610 -1556** -----
 Sh-gry/dk gry/grn/mar
 Sh-AA
 Sh-gry/dk gry/grn/mar/blk
 Sh-AA with few clusters of Ss-wt/clr/lt gry f/mgrn tite cement
 Sh-gry/dk gry
 ----- **Mississippi 4640 -1586** -----
 Ls-crm/tan fxln soft/mhd sl clkly no por
 Ls-AA
 Ls-wt fgran mhd/dns no por

DST No. 7
 4526 to 4552
 30-45-45-60
 1st Open: Weak intermittent surface blow
 2nd Open: Very weak intermittent surface blow
 Recovery:
 2' VSOSDM with a scum of oil
 IHP 2204 FHP 2171
 IFP 8-9 FFP 10-11
 ISIP 117 FSIP 80
 Temp 115°

Pulled 15 stand short trip at 4552', then cir for test - 90°

Mud Data at 4552' 8:00 am
 6-05-14 Wt 9.2 Vis 54 WL 10.4
 pH 10.5 Chl 8500 Sol 5.7%
 YP 21 LCM 1#

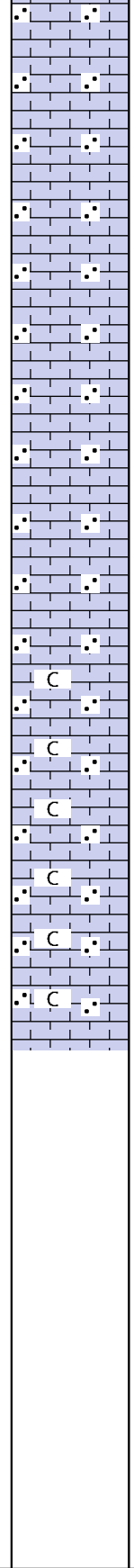
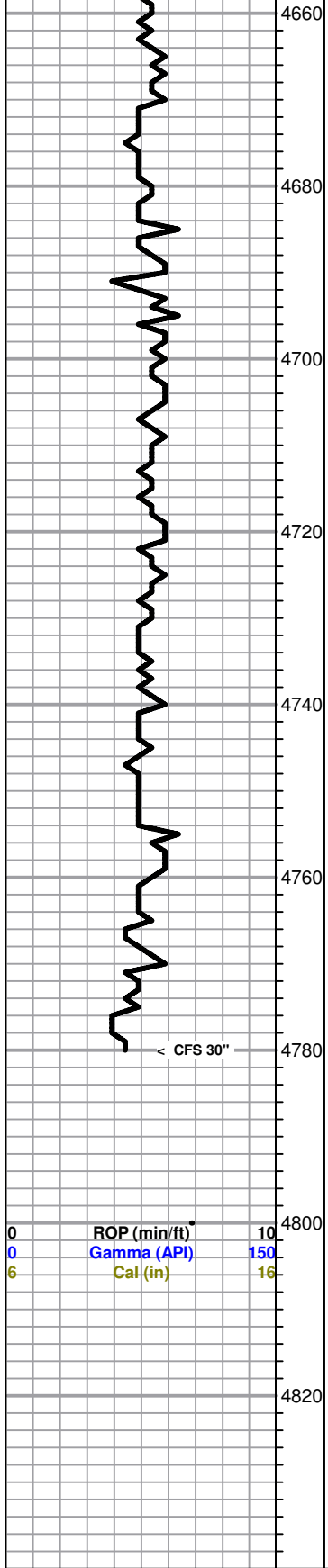







Ls-AA
 Ls-AA
 Ls-wt/crm fgran mhd/dns no por
 Ls-AA
 Ls-wt gran mhd/dns no por
 Ls-AA
 Ls-AA
 Ls-wt/lt gry fgran mhd/dns no por
 Ls-AA
 Ls-wt fgran mhd/dns no por sm Ls-crm/lt tan fxln mhd sl clky no por
 Ls-AA
 Ls-crm/lt tan fxln mhd/dns sl clky no por sm Ls-wt fgran mhd/dns no por
 Ls-AA
 Ls-AA

----- **RTD 4780 -1726** -----

Finished drilling at 7:42 am on 6-06-14. Pulled 10 stand short trip, then circulated for log - 90 minutes.

Finished logging at 5:15 pm on 6-06-14

-  BKR31CDUNT1DST1ALL-3.jpg
-  BKR31CDUNT1DST2ALL-3.jpg
-  BKR31CDUNT1DST3ALL-3.jpg
-  BKR31CDUNT1DST4ALL-3.jpg
-  BKR31CDUNT1DST5ALL-3.jpg
-  BKR31CDUNT1DST6ALL-3.jpg
-  BKR31CDUNT1DST7ALL-3.jpg

Mud Data at 4780' 9:15 am
 6-06-14 Wt 9.3 Vis 60 WL 10.8
 pH 10.5 Chl 9000 Sol 6.6%
 YP 24 LCM 1#

RITCHIE EXPLORATION, INC.
DST#2 3898-3930 LANS. A
Start Test Date: 2014/05/31
Final Test Date: 2014/05/31

BAKER 31CD UNIT #1
Formation: DST#2 3898-3930 LANS. A
Pool: WILDCAT
Job Number: M658

BAKER 31CD UNIT #1

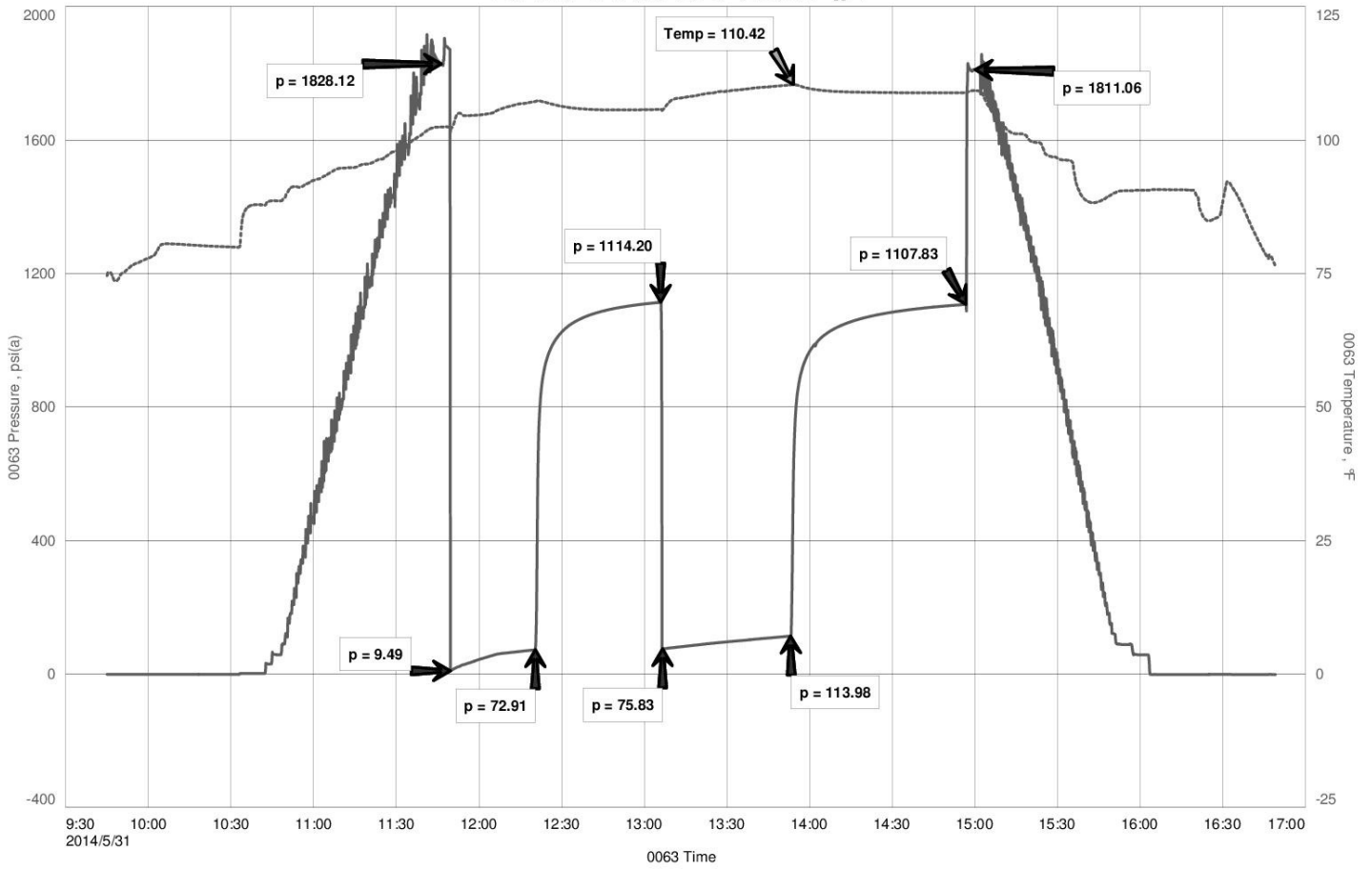

RITCHIE EXPLORATION, INC.
DST#3 3828-3953 LANSING C ZONE
Start Test Date: 2014/05/31
Final Test Date: 2014/06/01

BAKER 31CD UNIT #1
Formation: DST#3 3828-3953 LANSING C ZONE
Pool: WILDCAT
Job Number: M659

BAKER 31CD UNIT #1

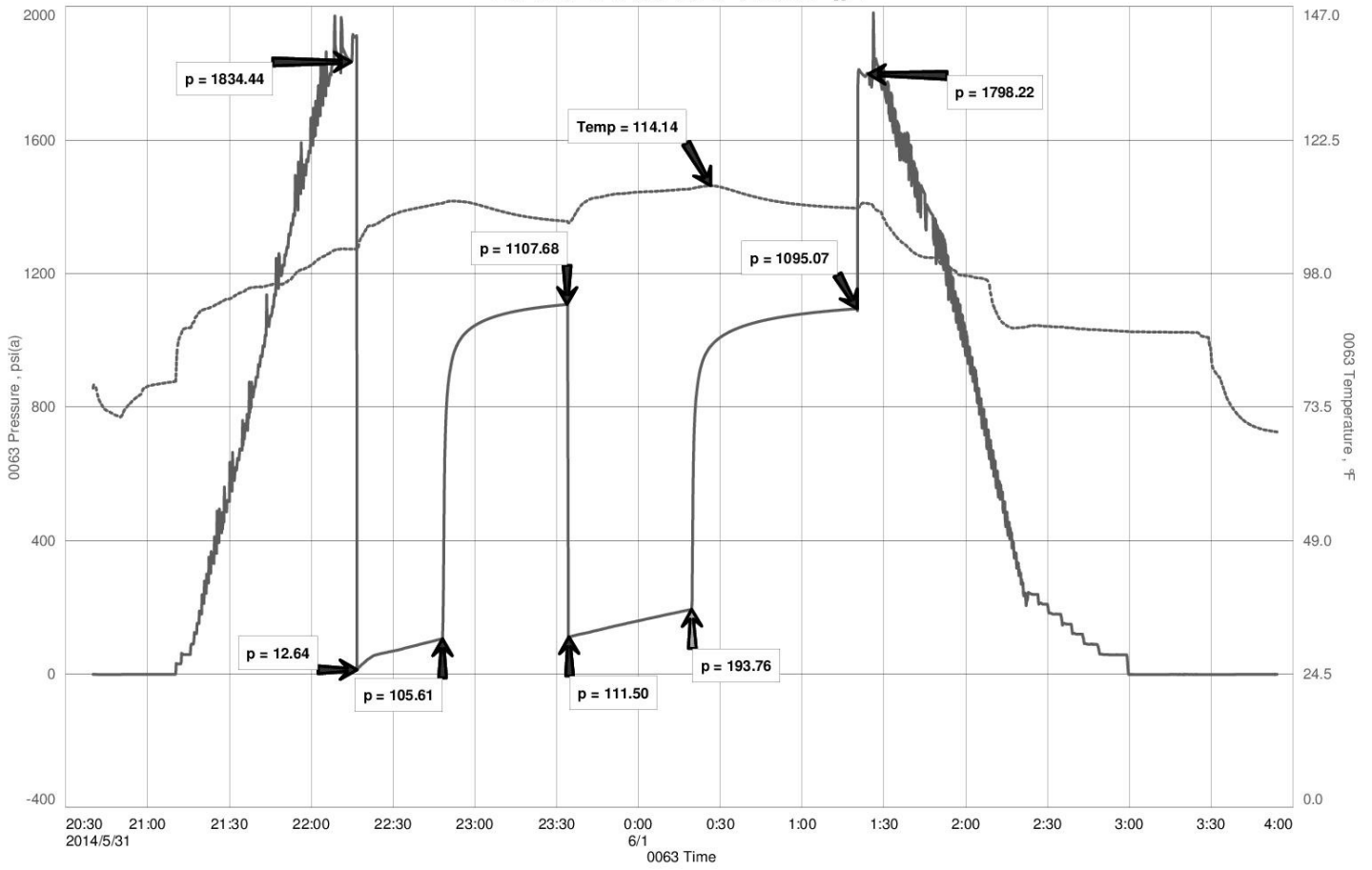

RITCHIE EXPLORATION, INC.
DST#4 3983-4019 LANSING E&F
Start Test Date: 2014/06/01
Final Test Date: 2014/06/01

BAKER 31CD UNIT #1
Formation: DST#4 3983-4019 LANSING E&F
Pool: WILDCAT
Job Number: M660

BAKER 31CD UNIT #1

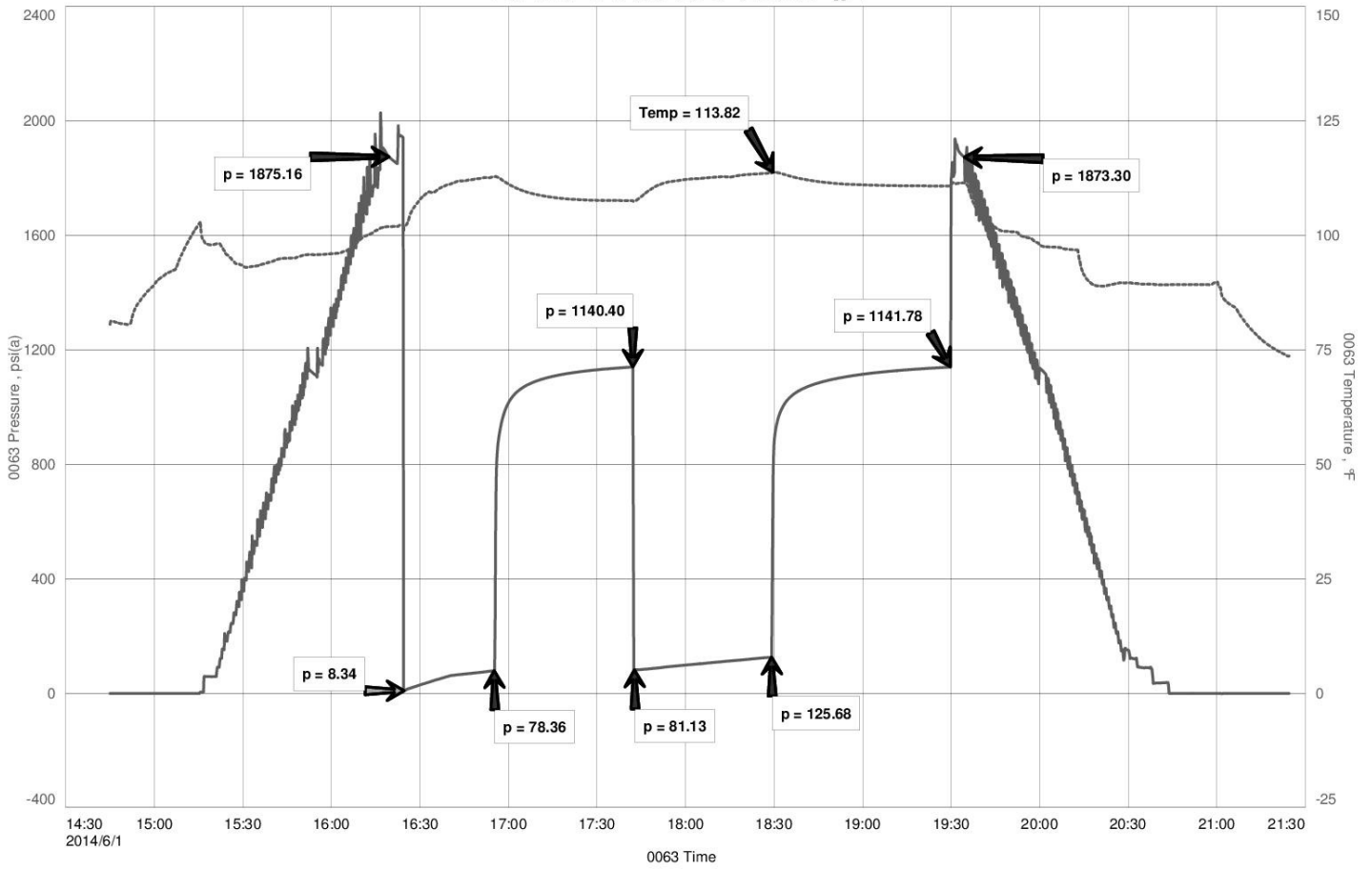

RITCHIE EXPLORATION, INC.
DST#5 3983-4019 LANSING I ZN.
Start Test Date: 2014/06/02
Final Test Date: 2014/06/02

BAKER 31CD UNIT #1
Formation: DST#5 3983-4019 LANSING I ZN.
Pool: WILDCAT
Job Number: M661

BAKER 31CD UNIT #1

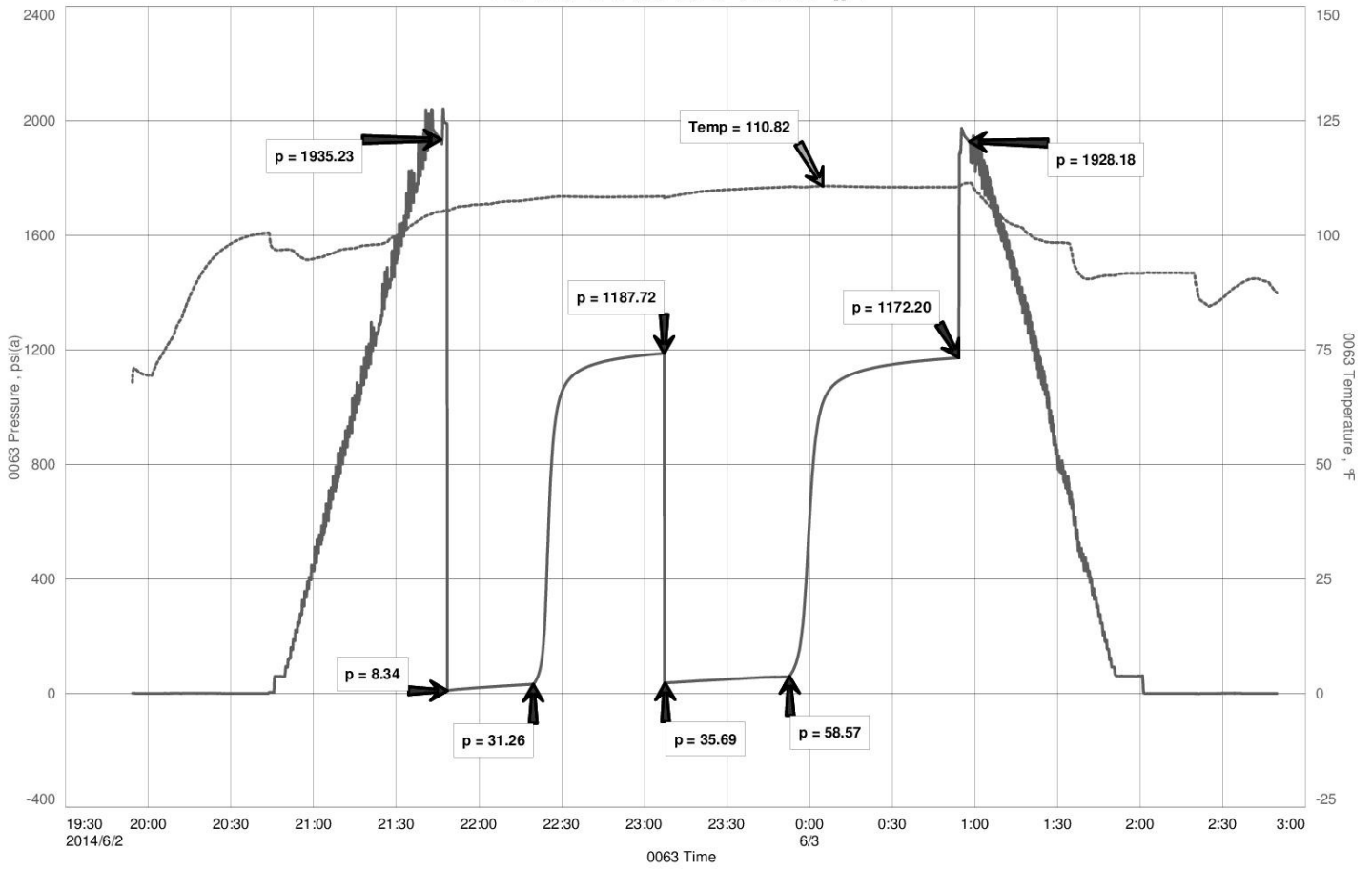

RITCHIE EXPLORATION, INC.
 DST#6 4352-4384 ALTAMONT
 Start Test Date: 2014/06/03
 Final Test Date: 2014/06/04

BAKER 31CD UNIT #1
 Formation: DST#6 4352-4384 ALTAMONT
 Pool: WILDCAT
 Job Number: M662

BAKER 31CD UNIT #1

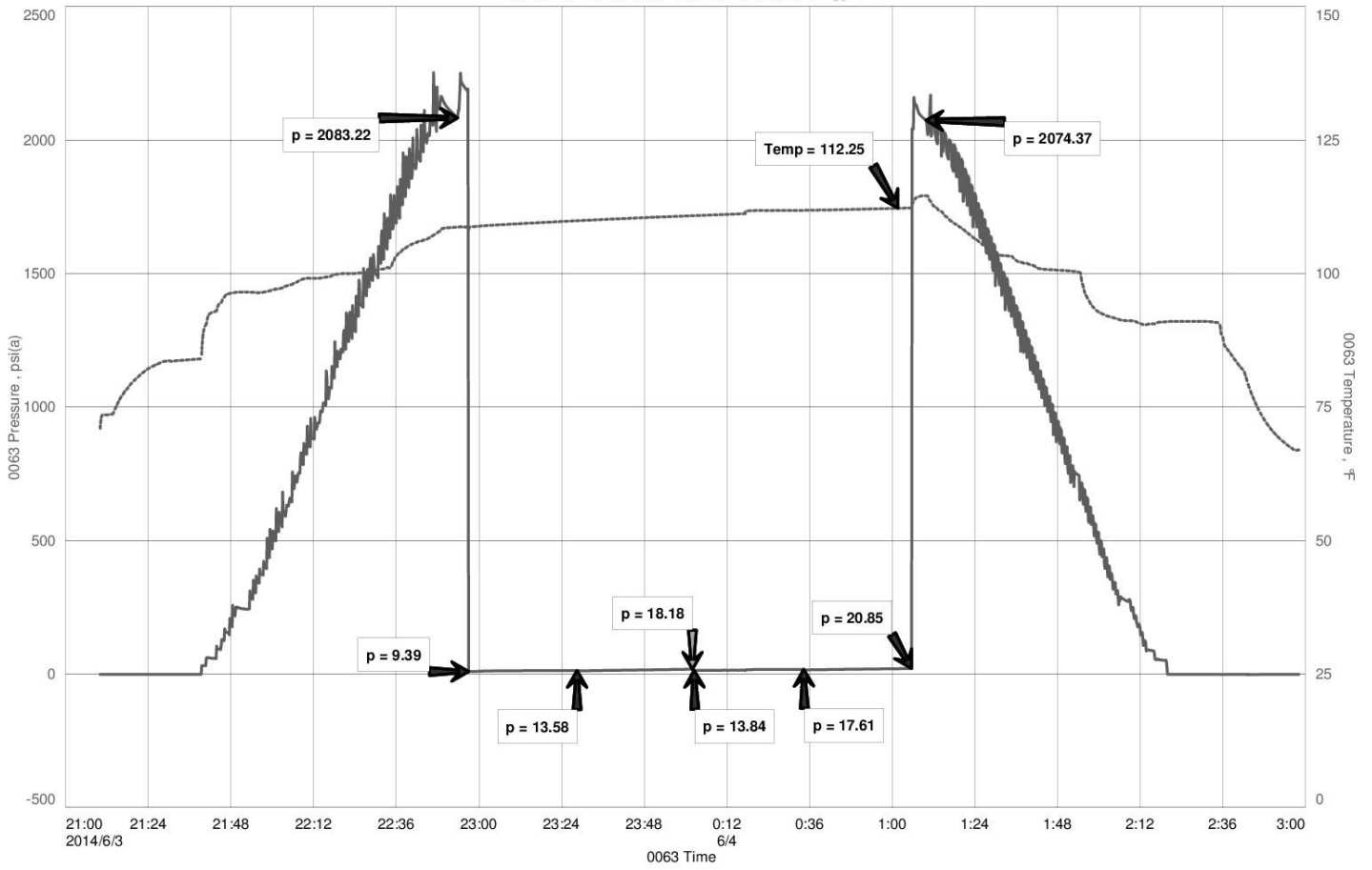

RITCHIE EXPLORATION, INC.
DST#7 4526-4552 LOWER CHEROKEE LIME
Start Test Date: 2014/06/05
Final Test Date: 2014/06/05

BAKER 31CD UNIT #1
Formation: DST#7 4526-4552 LOWER CHEROKEE LIME
Pool: WILDCAT
Job Number: M663

BAKER 31CD UNIT #1

