

R-12-E

T-30-31-S

PAINTERHOOD W TWP.

LONGTON

PAINTERHOOD W TWP.

R-12-E

33

K RD

Carl Moore Lon.  
Fred Still Lon.

N RD

Section 34N - Lon.  
1. Vacant  
2. Kenneth Kramer  
3. Jesse Hogan  
4. Alvin Taylor  
Section 8 - Lon.  
1. James Woodrum  
2. Steve Atkinson

ROAD 27

AK VALLEY TWP.

2

ref

7

AK VALLEY TWP.

7

AK VALLEY TWP.

7

AK VALLEY TWP.

7

AK VALLEY TWP.

7

AK VALLEY TWP.

7

AK VALLEY TWP.

7

AK VALLEY TWP.

7

AK VALLEY TWP.

7

AK VALLEY TWP.

7

AK VALLEY TWP.

7

AK VALLEY TWP.

7

AK VALLEY TWP.

7

AK VALLEY TWP.

7

AK VALLEY TWP.

7

AK VALLEY TWP.

7

AK VALLEY TWP.

7

AK VALLEY TWP.

7

AK VALLEY TWP.

7

AK VALLEY TWP.

7

AK VALLEY TWP.

7

AK VALLEY TWP.

7

AK VALLEY TWP.

7

AK VALLEY TWP.

7

AK VALLEY TWP.

7

AK VALLEY TWP.

7

AK VALLEY TWP.

7

AK VALLEY TWP.

7

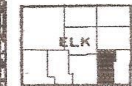

2012

CHAUTAUQUA CO.

ELK COUNTY, KANSAS 2012

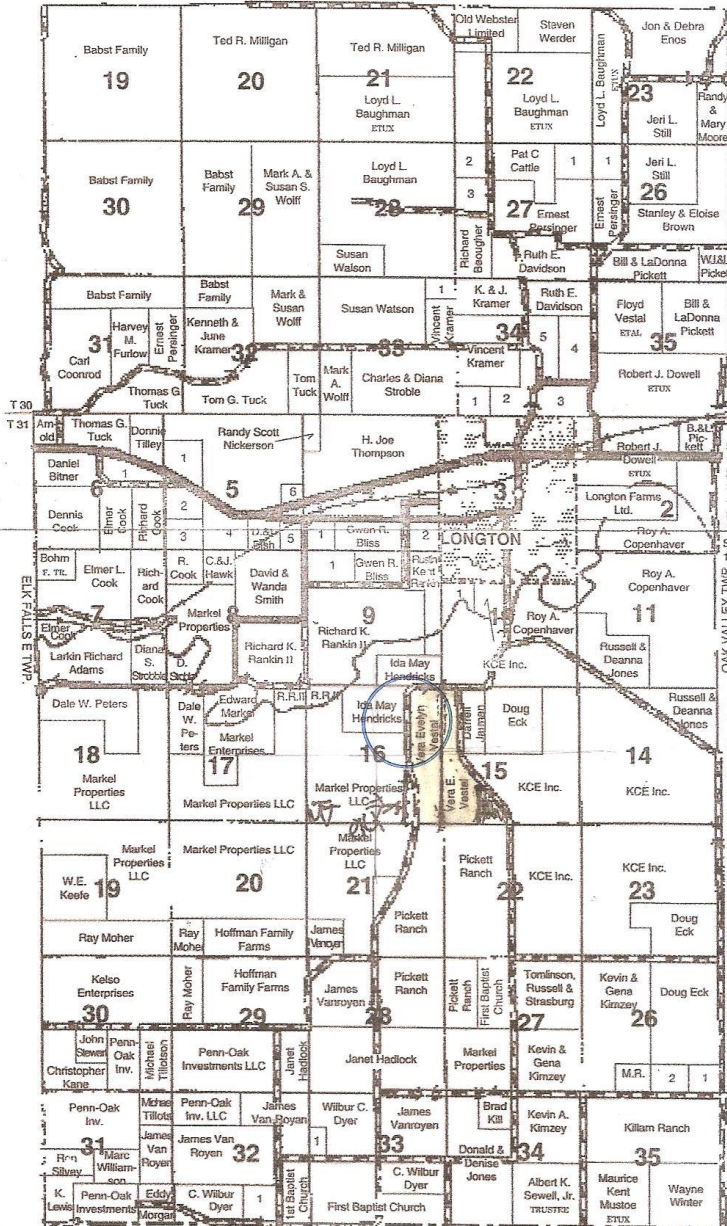

- Section #26N  
1. Loyd Baughman Etux
- Section #27N  
1. Loyd L. Baughman  
2. Loyd Baughman  
3. Stephen Jones
- Section #33N  
1. Kenneth & June Kramer
- Section #34N  
1. Diane & Charles Stroble  
2. Kenneth & June Kramer  
3. Robert & Vivian Dowell  
4. Alvin J. Taylor  
5. Jesse Hogan
- Section #5  
1. Donnie R. Tilley  
2. Dewayne & Vicki Smith  
3. Richard Cook  
4. Janis Hawk etvir  
5. Ernest E. Persinger  
6. Joe Thompson
- Section #6  
1. Dewayne & Vicki Smith
- Section #4  
1. Madden Ventures  
2. Richard Rankin
- Section #9  
1. Madden Ventures
- Section #10  
1. Rustin Rankin
- Section #15  
1. Ruth E. Wilcox
- Section #26  
1. Kevin Kimzey  
2. Dennis Thompson
- Section #32  
1. Rolf VonMerveldt
- Section #33S  
1. James W. VanRoyen