

Proposed Plan of Construction
 Alexander 2-33
 Sec 33 T27S-R34W
 Haskell County, KS

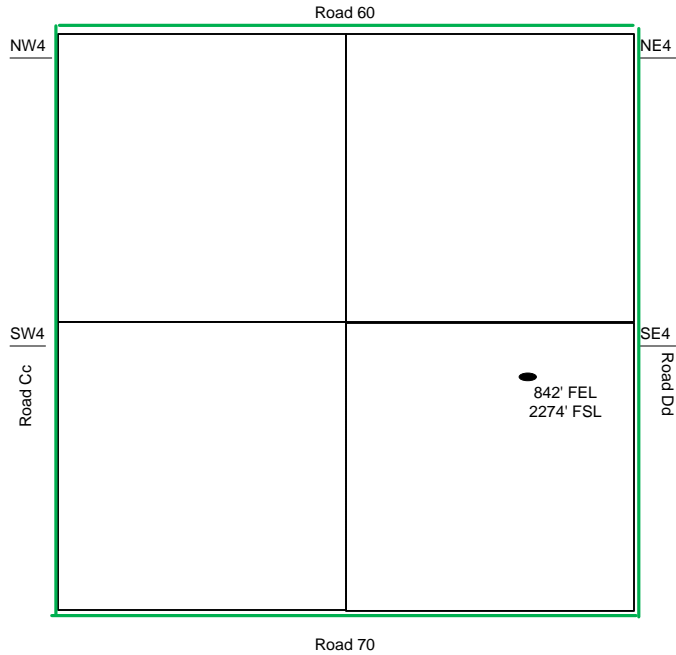

Sec 33 – T27S – R34W

The Tank Battery for the Alexander 2-33 is located in the SE of the NEW quarter

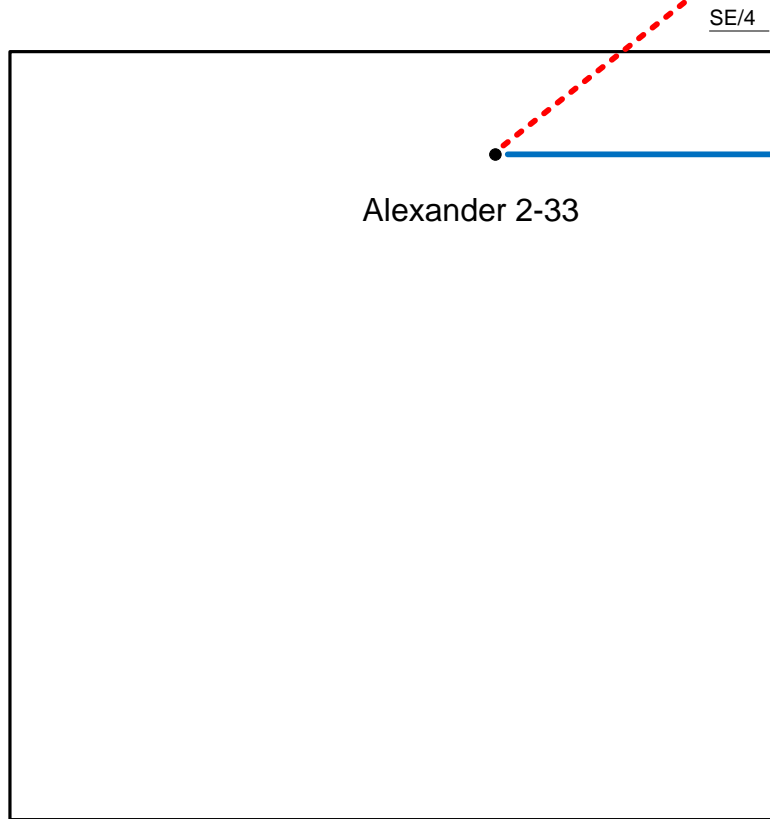

Proposed Details of
 SE/4 Sec 33 – T27S – R34W

- Well Location
- Proposed Lease Roads
- - - Proposed Pipeline
- Proposed Tank Battery
- Proposed Power Lines
- - - Existing Pipeline

Note-Drawing **Not** to Scale

Proposed Site Diagram
 Alexander 2-33
 September 2, 2014