

Proposed Plan of Construction  
 Alexander 3-33  
 Sec 33 T27S-R34W  
 Haskell County, KS

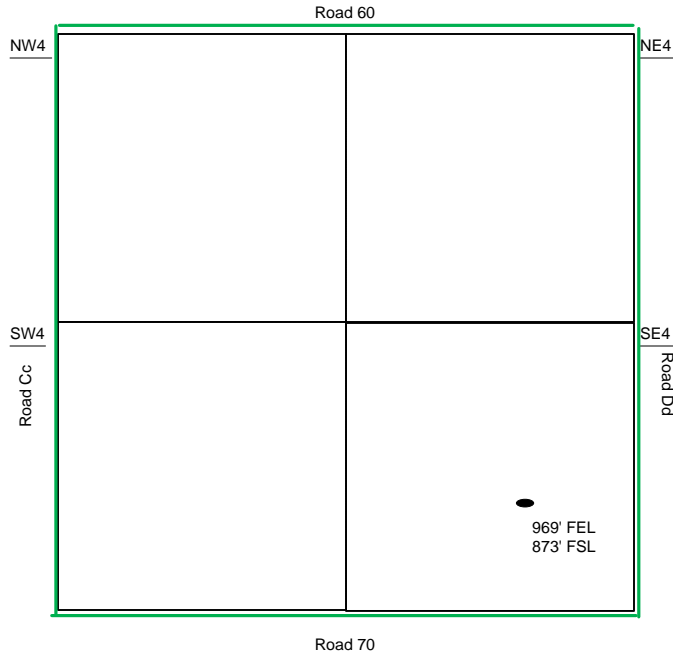

Sec 33 - T27S - R34W

○ The Tank Battery for the Alexander 3-33 is located in the SE of the NEW quarter



- Well Location
- Proposed Lease Roads
- - - Proposed Pipeline
- Proposed Tank Battery
- Proposed Power Lines
- - - Existing Pipeline

Proposed Details of  
 SE/4 Sec 33 - T27S - R34W

Proposed Site Diagram  
 Alexander 3-33  
 September 2, 2014

Note-Drawing **Not** to Scale