

TOPOGRAPHIC LAND SURVEYORS

6709 NORTH CLASSEN BLVD., OKLA. CITY, OKLA. 73116 * LOCAL (405) 843-4847 * OUT OF STATE (800) 654-3219
 Certificate of Authorization No. LS-99, Exp. Dec. 31, 2015

BARBER County, Kansas

330'FNL-1915'FEL Section 35 Township 34S Range 10W P.M.

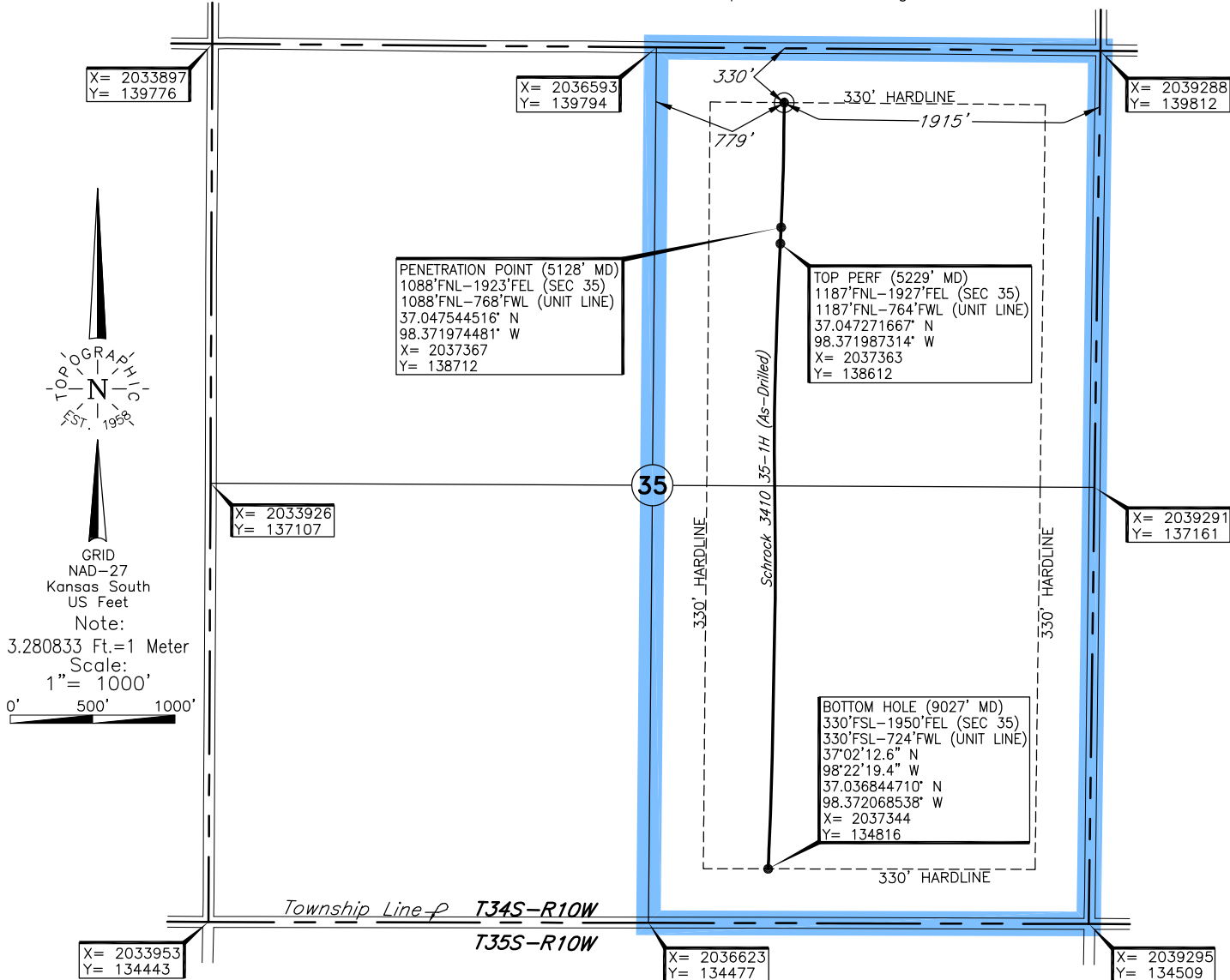

Operator: TAPSTONE ENERGY

Lease Name: SCHROCK 3410

Well No.: 35-1H

ELEVATION:
1332' Gr. at Stake

Topography & Vegetation Loc. fell on level existing pad with conductor pipes

Good Drill Site? Yes Reference Stakes or Alternate Location
 Stakes Set None

Best Accessibility to Location From North off county road

Distance & Direction
 from Hwy Jct or Town From Hazelton, KS., go ±2.5 mi. South on Rattlesnake road, then
go ±1.0 mi. East to to NE corner Section 35-T34S-R10W

This information was gathered with a GPS receiver with ±1 foot Horiz./Vert. accuracy

DATUM: NAD-27
 LAT: 37°02'58.6" N
 LONG: 98°22'19.0" W
 LAT: 37.049624309° N
 LONG: 98.371946685° W
 STATE PLANE
 COORDINATES: (US Feet)
 ZONE: KS SOUTH
 X: 2037374
 Y: 139469

230411 Date of Drawing: Sep. 04, 2014
 Invoice # 220488 Date Staked: Apr. 30, 2014 JP

FINAL AS-DRILLED PLAT

AS-DRILLED INFORMATION
 FURNISHED BY TAPSTONE ENERGY