

Pro-Stake LLC
 Oil Field & Construction Site Staking
 P.O. Box 2324
 Garden City, Kansas 67846
 Office/Fax: (620) 276-6159
 Cell: (620) 272-1499
 burt@pro-stakellc.kscoxmail.com

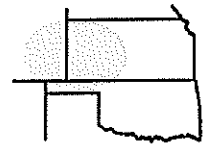

241735bar
 PLAT NO.

12114
 INVOICE NO.

Ritchie Exploration, Inc.

#2 France

OPERATOR

LEASE NAME

Wichita County, KS

1625' FNL - 1455' FEL

COUNTY

LOCATION SPOT

11 17s 35w
 Sec. Twp. Rng.

SCALE: 1" = 1000'
 DATE STAKED: Sept. 4th, 2014
 MEASURED BY: Kent C.
 DRAWN BY: Austin D.
 AUTHORIZED BY: Justin C.



GR. ELEVATION: **3173.3'**

Directions: From the South side of Marienthal, KS at the intersection of Hwy 167 and Hwy 96 – Now go 0.6 mile East on Hwy 96 – Now go 3 miles North on Rd. 21 – Now go 3 miles East on M Rd. – Now go 4 miles North on Rd. 24 to the SE corner of section 11-17s-35w – Now go 0.7 mile North on Rd. 24 to ingress stake North into – Now go 1455' West through worked ground, into staked location.
Final ingress must be verified with land owner or Operator.

This drawing does not constitute a monumented survey or a land survey plat This drawing is for construction purposes only

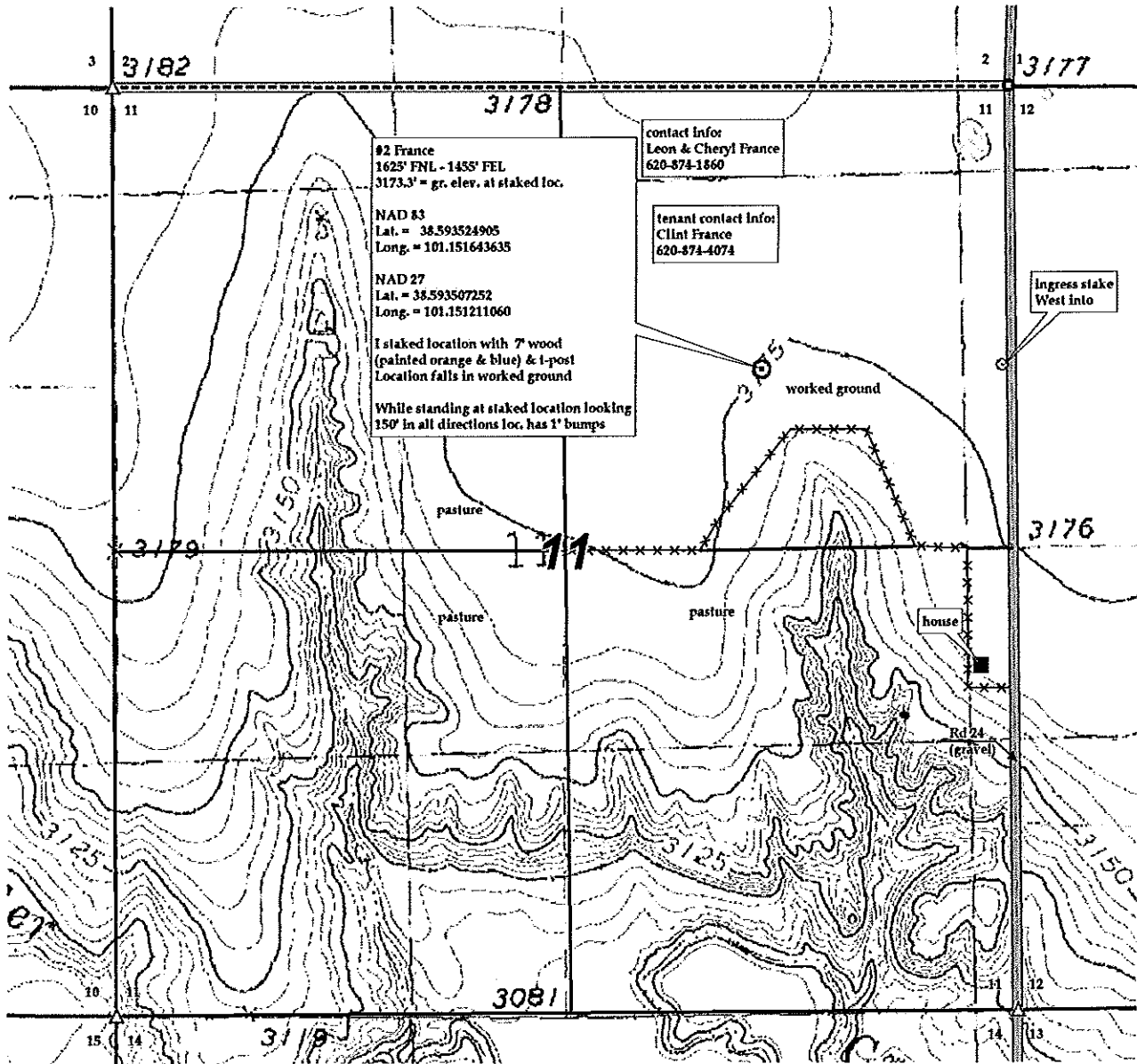

KANSAS SURFACE OWNER NOTIFICATION ACT

R 35 W

T
17
S

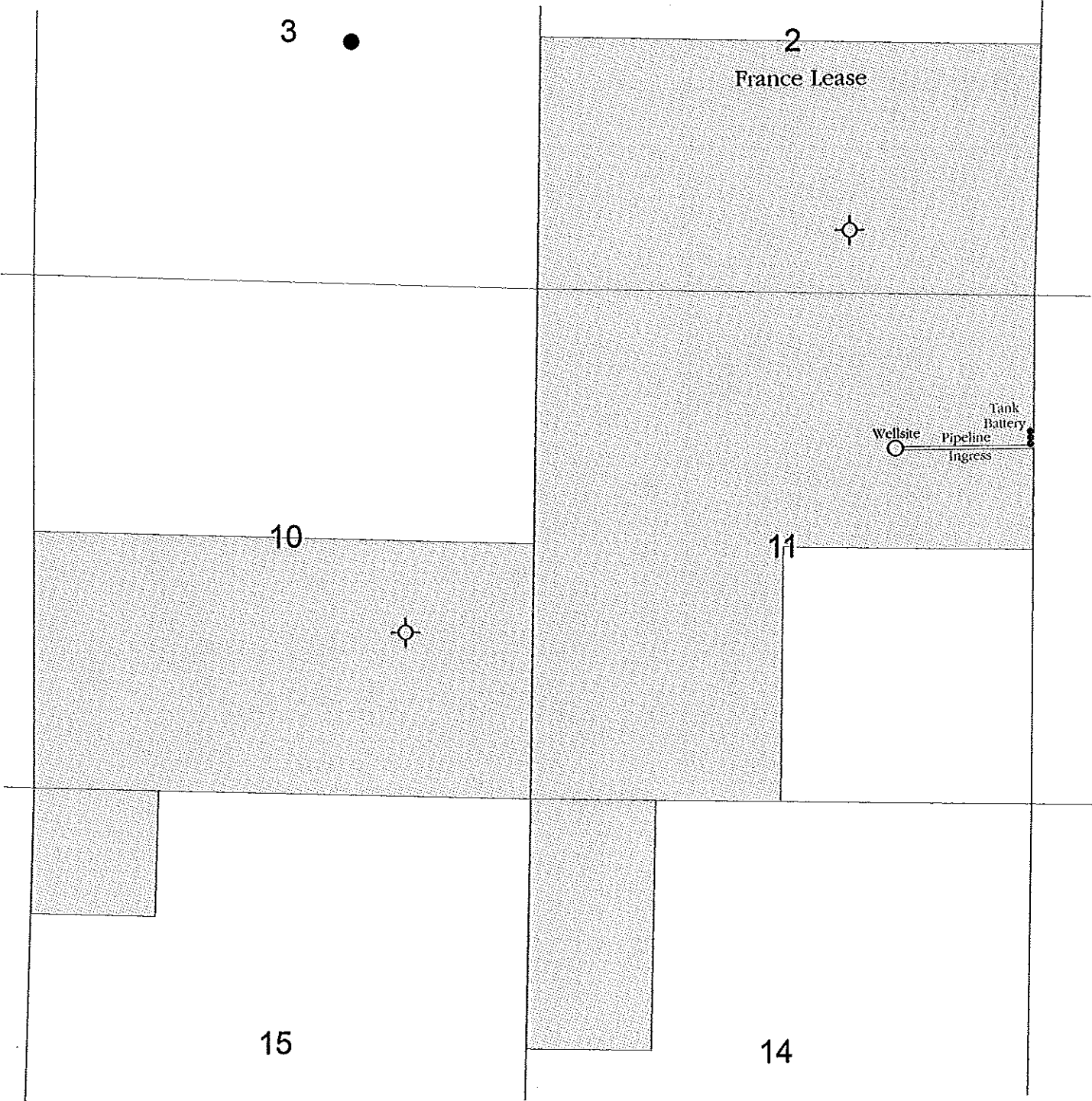

SCALE = 1 : 18,500

WICHITA COUNTY, KANSAS