



For KCC Use ONLY

API # 15 - \_\_\_\_\_

### IN ALL CASES PLOT THE INTENDED WELL ON THE PLAT BELOW

In all cases, please fully complete this side of the form. Include items 1 through 5 at the bottom of this page.

Operator: \_\_\_\_\_

Lease: \_\_\_\_\_

Well Number: \_\_\_\_\_

Field: \_\_\_\_\_

Number of Acres attributable to well: \_\_\_\_\_

QTR/QTR/QTR/QTR of acreage: \_\_\_\_\_ - \_\_\_\_\_ - \_\_\_\_\_ - \_\_\_\_\_

Location of Well: County: \_\_\_\_\_

\_\_\_\_\_ feet from  N /  S Line of Section

\_\_\_\_\_ feet from  E /  W Line of Section

Sec. \_\_\_\_\_ Twp. \_\_\_\_\_ S. R. \_\_\_\_\_  E  W

Is Section:  Regular or  Irregular

**If Section is Irregular, locate well from nearest corner boundary.**

Section corner used:  NE  NW  SE  SW

### PLAT

Show location of the well. Show footage to the nearest lease or unit boundary line. Show the predicted locations of lease roads, tank batteries, pipelines and electrical lines, as required by the Kansas Surface Owner Notice Act (House Bill 2032). You may attach a separate plat if desired.

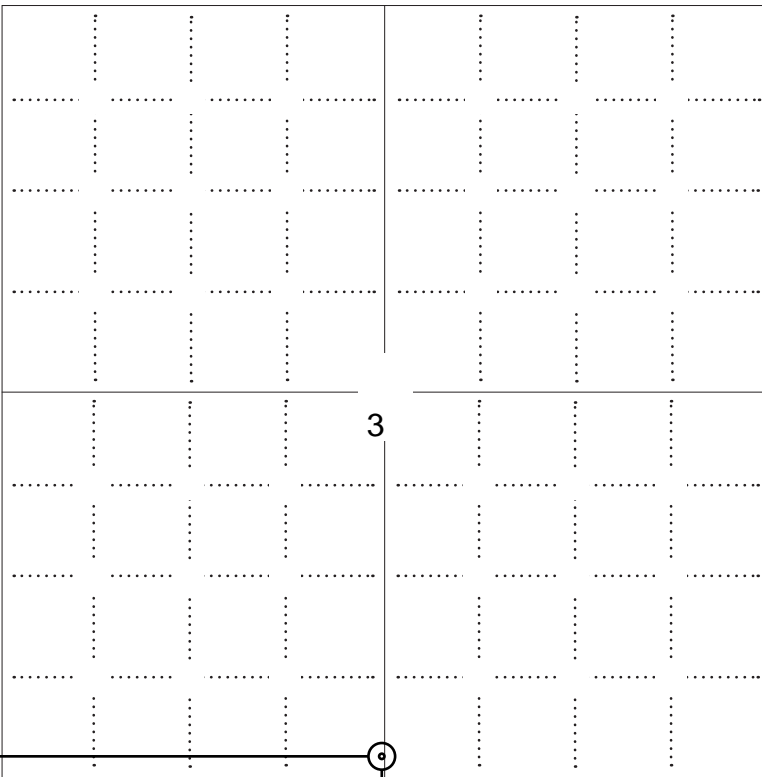

**NOTE: In all cases locate the spot of the proposed drilling locaton.**

### LEGEND

- Well Location
- Tank Battery Location
- Pipeline Location
- Electric Line Location
- Lease Road Location



**In plotting the proposed location of the well, you must show:**

1. The manner in which you are using the depicted plat by identifying section lines, i.e. 1 section, 1 section with 8 surrounding sections, 4 sections, etc.
2. The distance of the proposed drilling location from the south / north and east / west outside section lines.
3. The distance to the nearest lease or unit boundary line (in footage).
4. If proposed location is located within a prorated or spaced field a certificate of acreage attribution plat must be attached: (C0-7 for oil wells; CG-8 for gas wells).
5. The predicted locations of lease roads, tank batteries, pipelines, and electrical lines.

**APPLICATION FOR SURFACE PIT**

*Submit in Duplicate*

Operator Name: _____		License Number: _____	
Operator Address: _____			
Contact Person: _____		Phone Number: _____	
Lease Name & Well No.: _____		Pit Location (QQQQ): _____-_____-_____-_____ Sec. _____ Twp. _____ R. _____ <input type="checkbox"/> East <input type="checkbox"/> West _____ Feet from <input type="checkbox"/> North / <input type="checkbox"/> South Line of Section _____ Feet from <input type="checkbox"/> East / <input type="checkbox"/> West Line of Section _____ County	
Type of Pit: <input type="checkbox"/> Emergency Pit <input type="checkbox"/> Burn Pit <input type="checkbox"/> Settling Pit <input type="checkbox"/> Drilling Pit <input type="checkbox"/> Workover Pit <input type="checkbox"/> Haul-Off Pit <i>(If WP Supply API No. or Year Drilled)</i>		Pit is: <input type="checkbox"/> Proposed <input type="checkbox"/> Existing If Existing, date constructed: _____ Pit capacity: _____ (bbls)	
Is the pit located in a Sensitive Ground Water Area? <input type="checkbox"/> Yes <input type="checkbox"/> No		Chloride concentration: _____ mg/l <i>(For Emergency Pits and Settling Pits only)</i>	
Is the bottom below ground level? <input type="checkbox"/> Yes <input type="checkbox"/> No		Artificial Liner? <input type="checkbox"/> Yes <input type="checkbox"/> No	
How is the pit lined if a plastic liner is not used?			
Pit dimensions (all but working pits): _____ Length (feet) _____ Width (feet) <input type="checkbox"/> N/A: Steel Pits Depth from ground level to deepest point: _____ (feet) <input type="checkbox"/> No Pit			
If the pit is lined give a brief description of the liner material, thickness and installation procedure.		Describe procedures for periodic maintenance and determining liner integrity, including any special monitoring.	
Distance to nearest water well within one-mile of pit: _____ feet    Depth of water well _____ feet		Depth to shallowest fresh water _____ feet. Source of information: <input type="checkbox"/> measured <input type="checkbox"/> well owner <input type="checkbox"/> electric log <input type="checkbox"/> KDWR	
<b>Emergency, Settling and Burn Pits ONLY:</b> Producing Formation: _____ Number of producing wells on lease: _____ Barrels of fluid produced daily: _____ Does the slope from the tank battery allow all spilled fluids to flow into the pit? <input type="checkbox"/> Yes <input type="checkbox"/> No		<b>Drilling, Workover and Haul-Off Pits ONLY:</b> Type of material utilized in drilling/workover: _____ Number of working pits to be utilized: _____ Abandonment procedure: _____ _____ Drill pits must be closed within 365 days of spud date.	
Submitted Electronically			

**KCC OFFICE USE ONLY**

Liner     Steel Pit     RFAC     RFAS

Date Received: \_\_\_\_\_ Permit Number: \_\_\_\_\_ Permit Date: \_\_\_\_\_ Lease Inspection:  Yes  No



### CERTIFICATION OF COMPLIANCE WITH THE KANSAS SURFACE OWNER NOTIFICATION ACT

*This form must be submitted with all Forms C-1 (Notice of Intent to Drill); CB-1 (Cathodic Protection Borehole Intent); T-1 (Request for Change of Operator Transfer of Injection or Surface Pit Permit); and CP-1 (Well Plugging Application). Any such form submitted without an accompanying Form KSONA-1 will be returned.*

Select the corresponding form being filed:  C-1 (Intent)  CB-1 (Cathodic Protection Borehole Intent)  T-1 (Transfer)  CP-1 (Plugging Application)

OPERATOR: License # \_\_\_\_\_  
Name: \_\_\_\_\_  
Address 1: \_\_\_\_\_  
Address 2: \_\_\_\_\_  
City: \_\_\_\_\_ State: \_\_\_\_\_ Zip: \_\_\_\_\_ + \_\_\_\_\_  
Contact Person: \_\_\_\_\_  
Phone: ( \_\_\_\_\_ ) \_\_\_\_\_ Fax: ( \_\_\_\_\_ ) \_\_\_\_\_  
Email Address: \_\_\_\_\_

Well Location:  
\_\_\_\_ - \_\_\_\_ - \_\_\_\_ - \_\_\_\_ Sec. \_\_\_\_ Twp. \_\_\_\_ S. R. \_\_\_\_  East  West  
County: \_\_\_\_\_  
Lease Name: \_\_\_\_\_ Well #: \_\_\_\_\_

*If filing a Form T-1 for multiple wells on a lease, enter the legal description of the lease below:*

**Surface Owner Information:**

Name: \_\_\_\_\_  
Address 1: \_\_\_\_\_  
Address 2: \_\_\_\_\_  
City: \_\_\_\_\_ State: \_\_\_\_\_ Zip: \_\_\_\_\_ + \_\_\_\_\_

*When filing a Form T-1 involving multiple surface owners, attach an additional sheet listing all of the information to the left for each surface owner. Surface owner information can be found in the records of the register of deeds for the county, and in the real estate property tax records of the county treasurer.*

*If this form is being submitted with a Form C-1 (Intent) or CB-1 (Cathodic Protection Borehole Intent), you must supply the surface owners and the KCC with a plat showing the predicted locations of lease roads, tank batteries, pipelines, and electrical lines. The locations shown on the plat are preliminary non-binding estimates. The locations may be entered on the Form C-1 plat, Form CB-1 plat, or a separate plat may be submitted.*

**Select one of the following:**

- I certify that, pursuant to the Kansas Surface Owner Notice Act (House Bill 2032), I have provided the following to the surface owner(s) of the land upon which the subject well is or will be located: 1) a copy of the Form C-1, Form CB-1, Form T-1, or Form CP-1 that I am filing in connection with this form; 2) if the form being filed is a Form C-1 or Form CB-1, the plat(s) required by this form; and 3) my operator name, address, phone number, fax, and email address.
- I have not provided this information to the surface owner(s). I acknowledge that, because I have not provided this information, the KCC will be required to send this information to the surface owner(s). To mitigate the additional cost of the KCC performing this task, I acknowledge that I must provide the name and address of the surface owner by filling out the top section of this form and that I am being charged a \$30.00 handling fee, payable to the KCC, which is enclosed with this form.

*If choosing the second option, submit payment of the \$30.00 handling fee with this form. If the fee is not received with this form, the KSONA-1 form and the associated Form C-1, Form CB-1, Form T-1, or Form CP-1 will be returned.*

I Submitted Electronically

# 10 ACRE Herrmann Unit

Operator: Running Foxes Petroleum Location of Well: SESESESW  
 Lease: HERRMANN 148 Feet from SOUTH Section Line  
 Well Number: 14-30 2611 WEST Feet from EAST Section Line  
 County: Brown Sec. 3 Twp. 1 S. R. 15  East  West

SW4-Section 3

SE4-Section 3

Herrmann

Gruber

$330 + 29 = 359$  (W to E)  
 $330 + 148 = 478$

(E to W)  $330 - 29 = 301$   
 $330 + 148 = 478$

3.9394  
Acres

3.3030  
Acres

NW4-Section 10

NE4-Section 10

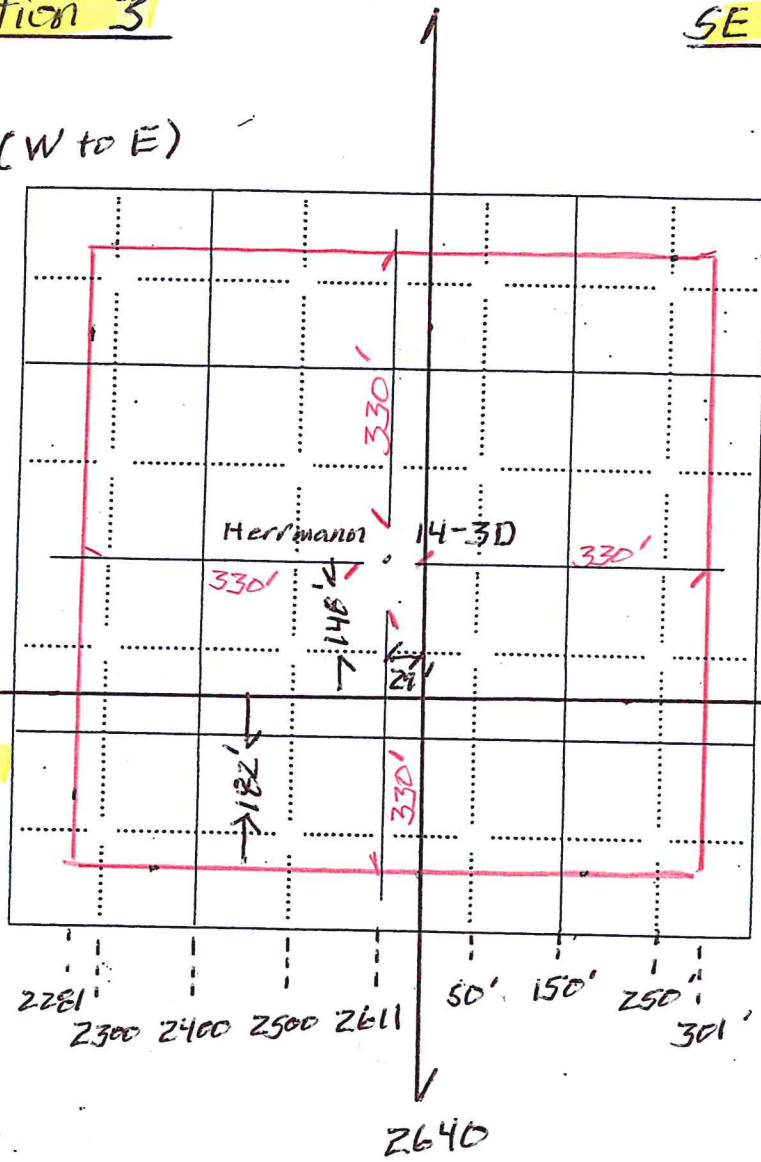

Bailey  
 $330 - 148 = 182$   
 (W to E) 660

2.7576  
Acres

# WELL SITE GEODETIC LOCATION

Located in the Southwest One-Quarter of Section 3,  
Township 1 South, Range 15 East of the  
Sixth Principal Meridian, Brown County, Kansas

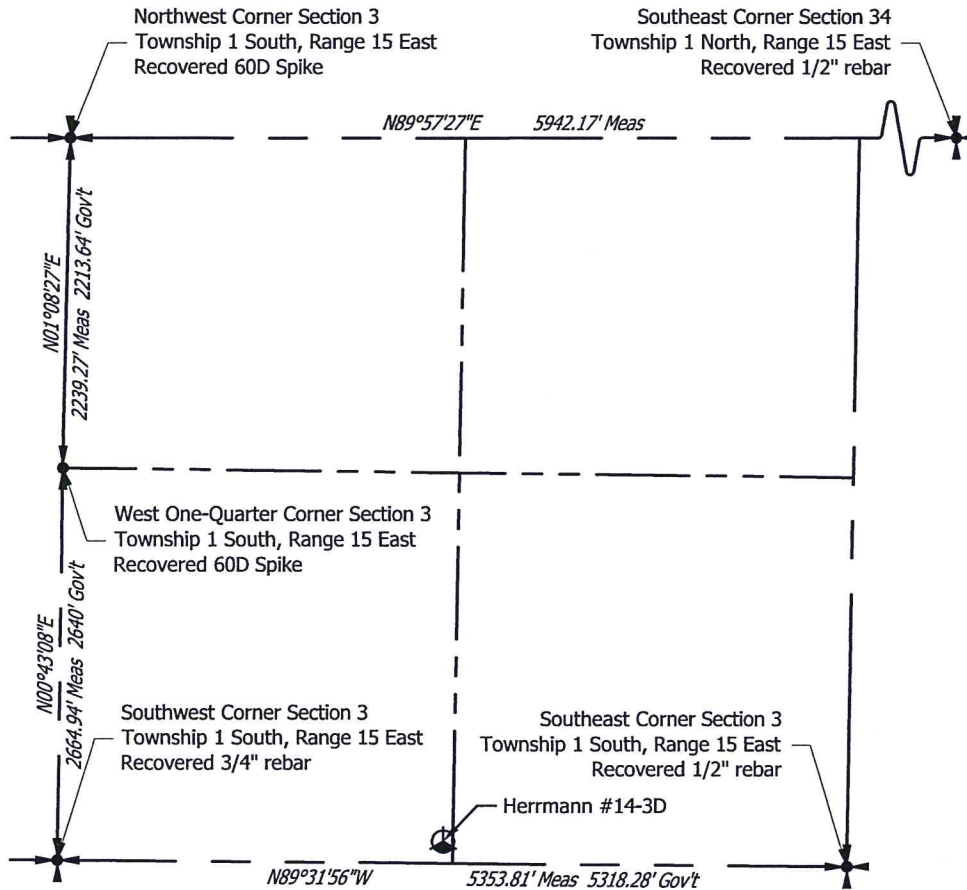

Well	Location	Hub Elev	Latitude	Longitude
Herrmann 14-3D	2611'Ex148'N	1076.40'	39°59'14.399"	-95°43'16.598"

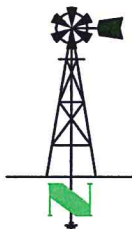

0 500 1000 2000

SCALE: 1" = 1000'

LAND SURVEYOR'S CERTIFICATE

THIS IS TO CERTIFY THAT THIS SURVEY WAS DONE BY THE UNDERSIGNED, AND THAT THE SURVEY WAS DONE ON THE GROUND ON 09/17/14.



73051 617 Ave  
Tecumseh, NE 68450  
(402) 335-2033  
(402) 335-2043 FAX

FIELD ON:	09/17/14	JOB NO.
DATE:	09/18/14	2060.13
PREPARED FOR		
Running Foxes Petroleum Inc.		





**RUNNING FOXES PETROLEUM INC.**

6855 S. Havana Street  
Suite 400  
Centennial, CO 80112  
720-889-0510

TO: Members of the Herrmann Unit

Total acreage contributed to the Herrmann Unit

Harlan and Virginia M. Bailey	3.75 acres
Herrmann Family Farms	3.906 acres
Charles R. and Jane E. Gruber	2.344 acres

The percentage split as follows: of the 12.5% Landowners , royalty would be:

Harlan and Virginia M. Bailey	37.5% (4.6875%)
Herrmann Family Farms	39.06% (4.8825%)
Charles R. and Jane E. Gruber	23.44% (2.93%)

12th day of September 2014

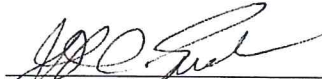
  
Steven A. Tedesco, President

We have, and each of us has, read the foregoing distribution of proceeds should a well on our property be productive.  
We agree to the foregoing distribution of income.

  
Representative of Herrmann Family Farms, LLC

8-25-14  
Date

State of Kansas  
County of Brown

AKNOWLEDGEMNT FOR INDIVIDUAL

The foregoing instrument was acknowledge before me this 26th day of August, 2014 by  
Randy Herrmann, Representative of Herrmann Family Farms, LLC

Witness my hand and official  
seal.



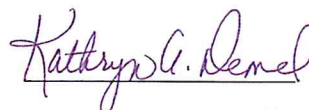

Notary Public

My commission expires: 2/26/2016  
Brown County, State of Kansas





**RUNNING FOXES PETROLEUM INC.**

6855 S. Havana Street  
Suite 400  
Centennial, CO 80112  
720-889-0510

TO: Members of the Herrmann Unit

Total acreage contributed to the Herrmann Unit

Harlan and Virginia M. Bailey	3.75 acres
Herrmann Family Farms	3.906 acres
Charles R. and Jane E. Gruber	2.344 acres

The percentage split as follows: of the 12.5% Landowners , royalty would be:

Harlan and Virginia M. Bailey	37.5% (4.6875%)
Herrmann Family Farms	39.06% (4.8825%)
Charles R. and Jane E. Gruber	23.44% (2.93%)

12 day of September 2014

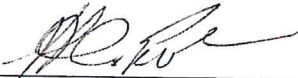
  
\_\_\_\_\_  
Steven A. Tedesco, President

We have, and each of us has, read the foregoing distribution of proceeds should a well on our property be productive.  
We agree to the foregoing distribution of income.

Harlan Bailey 8-19-14  
Harlan Bailey Date

Virginia M. Bailey 8-20-14  
Virginia M. Bailey Date

State of Kansas  
County of Brown

AKNOWLEDGEMNT FOR INDIVIDUAL

The foregoing instrument was acknowledge before me this 20<sup>th</sup> day of August, 2014 by Harlan Bailey and Virginia M. Bailey.

Witness my hand and official seal.



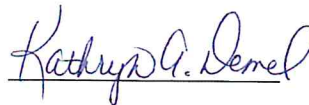

Notary Public

My commission expires: 2/26/2016

Brown County, State of Kansas



**RUNNING FOXES PETROLEUM INC.**

6855 S. Havana Street  
Suite 400  
Centennial, CO 80112  
720-889-0510

TO: Members of the Herrmann Unit

Total acreage contributed to the Herrmann Unit

Harlan and Virginia M. Bailey	3.75 acres
Herrmann Family Farms	3.906 acres
Charles R. and Jane E. Gruber	2.344 acres

The percentage split as follows: of the 12.5% Landowners , royalty would be:

Harlan and Virginia M. Bailey	37.5% (4.6875%)
Herrmann Family Farms	39.06% (4.8825%)
Charles R. and Jane E. Gruber	23.44% (2.93%)

12 day of September 2014

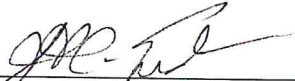
  
\_\_\_\_\_  
Steven A. Tedesco, President

We have, and each of us has, read the foregoing distribution of proceeds should a well on our property be productive.  
We agree to the foregoing distribution of income.

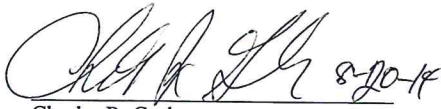
  
\_\_\_\_\_  
Charles R. Gruber                      Date

  
\_\_\_\_\_  
Jane E. Gruber                      Date

State of Kansas  
County of Brown

AKNOWLEDGEMNT FOR INDIVIDUAL

The foregoing instrument was acknowledge before me this 20 day of Aug., 2014 by Charles R. Gruber and Jane E. Gruber.

Witness my hand and official seal.

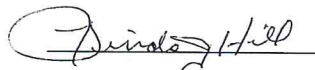

Notary Public

My commission expires: 11/13/2014

Brown County, State of Kansas



Conservation Division  
266 N. Main St., Ste. 220  
Wichita, KS 67202-1513



Phone: 316-337-6200  
Fax: 316-337-6211  
<http://kcc.ks.gov/>

Shari Feist Albrecht, Chair  
Jay Scott Emler, Commissioner  
Pat Apple, Commissioner

Sam Brownback, Governor

September 19, 2014

Chad Counts  
Running Foxes Petroleum Inc.  
6855 S HAVANA ST, STE 400  
CENTENNIAL, CO 80112

Re: Drilling Pit Application  
Herrmann 14-3D  
SW/4 Sec.03-01S-15E  
Brown County, Kansas

Dear Chad Counts:

According to the drilling pit application referenced above, no earthen pits will be used at this location. Steel pits will be used. Please inform the Commission in writing as to which disposal well you utilized to dispose of the contents in the steel pits and the amount of fluid that was disposed. Please file form CDP-5 (August 2008), Exploration and Production Waste Transfer, within 30 days of fluid removal.

Should a haul-off pit be necessary please file form CDP-1 (April 2004), Application for Surface Pit, through KOLAR. This location will have to be inspected prior to approval of the haul-off pit application.

**A copy of this letter should be posted in the doghouse along with the approved Intent to Drill.** If you have any questions or concerns please feel free to contact the District Office at (620) 432-2300.

## HAUL-OFF PIT APPLICATION FILING REQUIREMENTS

### **82-3-607.**

### **DISPOSAL OF DIKE AND PIT CONTENTS.**

(a)  
pit

Each operator shall perform one of the following when disposing of dike or contents:

- (1) Remove the liquid contents to a disposal well or other oil and gas operation approved by the commission or to road maintenance or construction locations approved by the department;
- (2) dispose of reserve pit waste down the annular space of a well completed according to the alternate I requirements of K.A.R. 82-3-106, if the waste to be disposed of was generated during the drilling and completion of the well;

or

- (3) dispose of the remaining solid contents in any manner required by the commission. The requirements may include any of the following:
  - (A) Burial in place, in accordance with the grading and restoration requirements in K.A.R. 82-3-602 (f);
  - (B) removal and placement of the contents in an on-site disposal area approved by the commission;
  - (C) removal and placement of the contents in an off-site disposal area

on

lease

from

acreage owned by the same landowner or to another producing or unit operated by the same operator, if prior written permission from the landowner has been obtained; or

approved (D) removal of the contents to a permitted off-site disposal area  
by the department.

- (b) Each violation of this regulation shall be punishable by the following:
- (1) A \$1,000 penalty for the first violation;
  - (2) a \$2,500 penalty for the second violation; and
  - (3) a \$5,000 penalty and an operator license review for the third violation.

**File Haul-Off Pit Application in KOLAR. Review the information below and attach all required documents to the pit application when submitting through KOLAR. This form will automatically generate and fill in from questions asked in KOLAR.**

Haul-off pit will be located in an on-site disposal area: \_\_\_Yes \_\_\_No

Haul-off pit is located in an off-site disposal area on acreage owned by the same landowner: \_\_\_Yes \_\_\_No If yes, written permission from the land owner must be obtained. Attach written permission to haul-off pit application.

Haul-off pit is located in an off-site disposal area on another **producing** lease or unit operated by the same operator: \_\_\_Yes \_\_\_No If yes, written permission from the land owner must be obtained. Attach permission and a copy of the lease assignment that covers the acreage where the haul-off pit is to be located, to the haul-off pit application.