

TOPOGRAPHIC LAND SURVEYORS

SUMNER

County, Kansas

200'FNL - 1550'FWL Section 8 Township 32S Range 3W P.M.

X= 2245685
Y= 231742

X= 2240344
Y= 231633

Distances shown in parentheses are calculated based upon the Quarter Section being 2880 feet, those given in brackets are based on G.D. (General Land Office) distances and have NOT been measured on the ground.

Bottom Hole Information provided by operator listed, NOT Surveyed

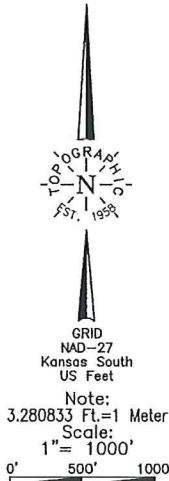

Operator: SANDRIDGE EXPLORATION & PRODUCTION, LLC
 Lease Name: TRUDY 3203
 Topography & Vegetation: Location fell in sloped pasture.
 Good Drill Site? Yes
 Reference Stakes or Alternate Location: Stakes Set None
 Best Accessibility to Location: From North off County Road.
 Distance & Direction: From Milan, KS, go ±2.0 mi. North to the NW Corner of Section 8-T32S-R3W.

Well No.: 1-5H

ELEVATION: 1242 Gr. at Stake

X= 2240441
Y= 221087

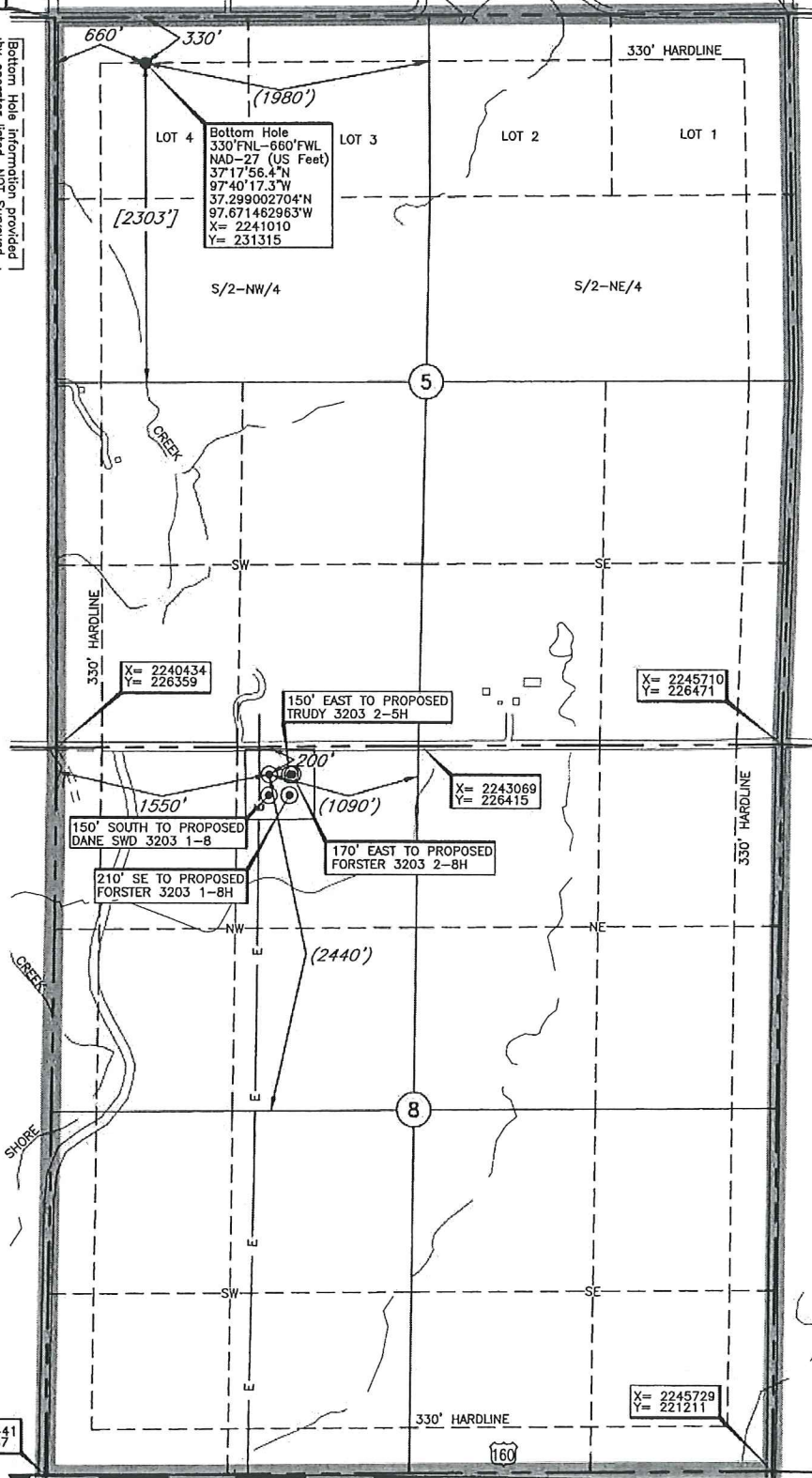

X= 2240434
Y= 226359

150' EAST TO PROPOSED TRUDY 3203 2-5H

X= 2245710
Y= 226471

X= 2243069
Y= 226415

150' SOUTH TO PROPOSED DANE SWD 3203 1-8

170' EAST TO PROPOSED FORSTER 3203 2-8H

210' SE TO PROPOSED FORSTER 3203 1-8H

X= 2245729
Y= 221211

A boundary survey of the said section(s) shown hereon was not performed per the request of the operator shown hereon.

Revision B Date of Drawing: Mar. 13, 2014
 Invoice # 216863C Date Staked: Feb. 28, 2014

DATUM: NAD-27
 LAT: 37°17'05.7"N
 LONG: 97°40'05.8"W
 LAT: 37.284908035°N
 LONG: 97.668268906°W
 STATE PLANE COORDINATES: (US Feet)
 ZONE: KS SOUTH
 X: 2241985
 Y: 226192

CERTIFICATE:

I, T. Wayne Fisch a Kansas Licensed Land Surveyor and an authorized agent of Topographic Land Surveyors, do hereby certify to the information shown herein

