

NGH - JASON OIL COMPANY
STEINERT LEASE
SW. 1/4, SECTION 21, T15S, R15W
RUSSELL COUNTY, KANSAS

NO ROAD

Notes:

1. Set (2) wood stakes at location site.
2. All flagging Red & Yellow.
3. Overhead power available at S. line and S. 1/2 of W. line, Sec. 21.
4. Kansas One Call System Inc. should be notified before excavation (1-800-344-7233).
5. CAUTION; Various pipelines in Sec. 21.
6. Contact landowner for best access.
7. Location fell on the slope of a minor draw. no alternate set.

*Ingress and egress to location as shown on this plot is per usage only and may not be legally opened for public use. Contact landowner, tenant and county road department for access.

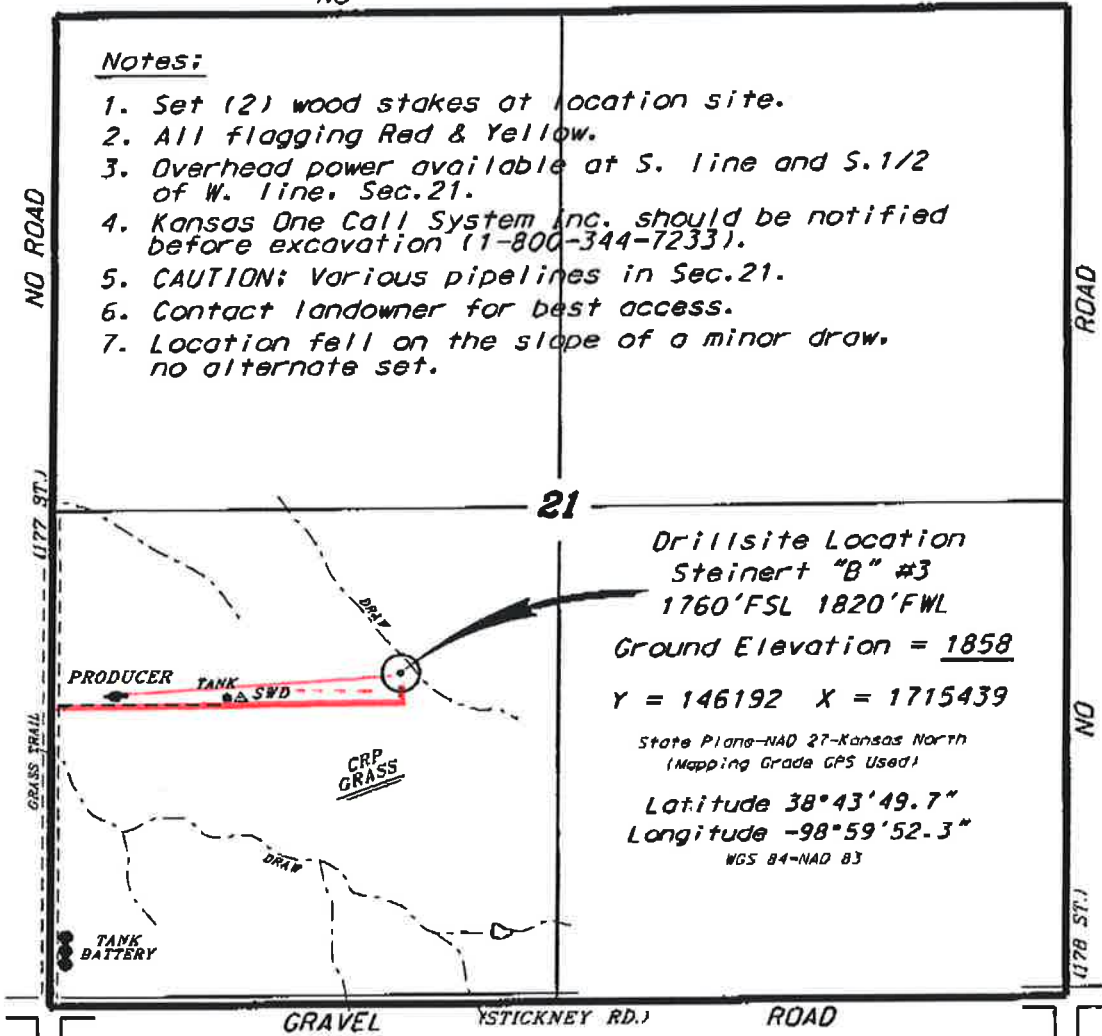

Drillsite Location
Steinert "B" #3
1760'FSL 1820'FWL
Ground Elevation = 1858
Y = 146192 X = 1715439
State Plane-NAD 27-Kansas North
(Mapping Grade GPS Used)
Latitude 38°43'49.7"
Longitude -98°59'52.3"
NAD 83



Control data is based upon the best maps and photographs available to us and upon a regular section of land containing 640 acres.
 Appropriate section lines were determined using the normal standards of care of oilfield surveyors practicing in the state of Kansas. The section corners, which establish the precise section lines, were not necessarily located, and the exact location of the drillsite location in the section is not guaranteed. Therefore, the operator securing this service and accepting this plot and all other services arising therefrom agree to hold Central Kansas Oilfield Services, Inc., its officers and employees harmless from all losses, costs and expenses and hold entities released from any liability from incidental or consequential damages.
 Elevations derived from National Geodetic Vertical Datum.

Date August 25, 2014