

PROSPECT OIL & GAS CORPORATION
 DEYLE LEASE
 NE. 1/4, SECTION 8, T15, R36W
 RAWLINS COUNTY, KANSAS

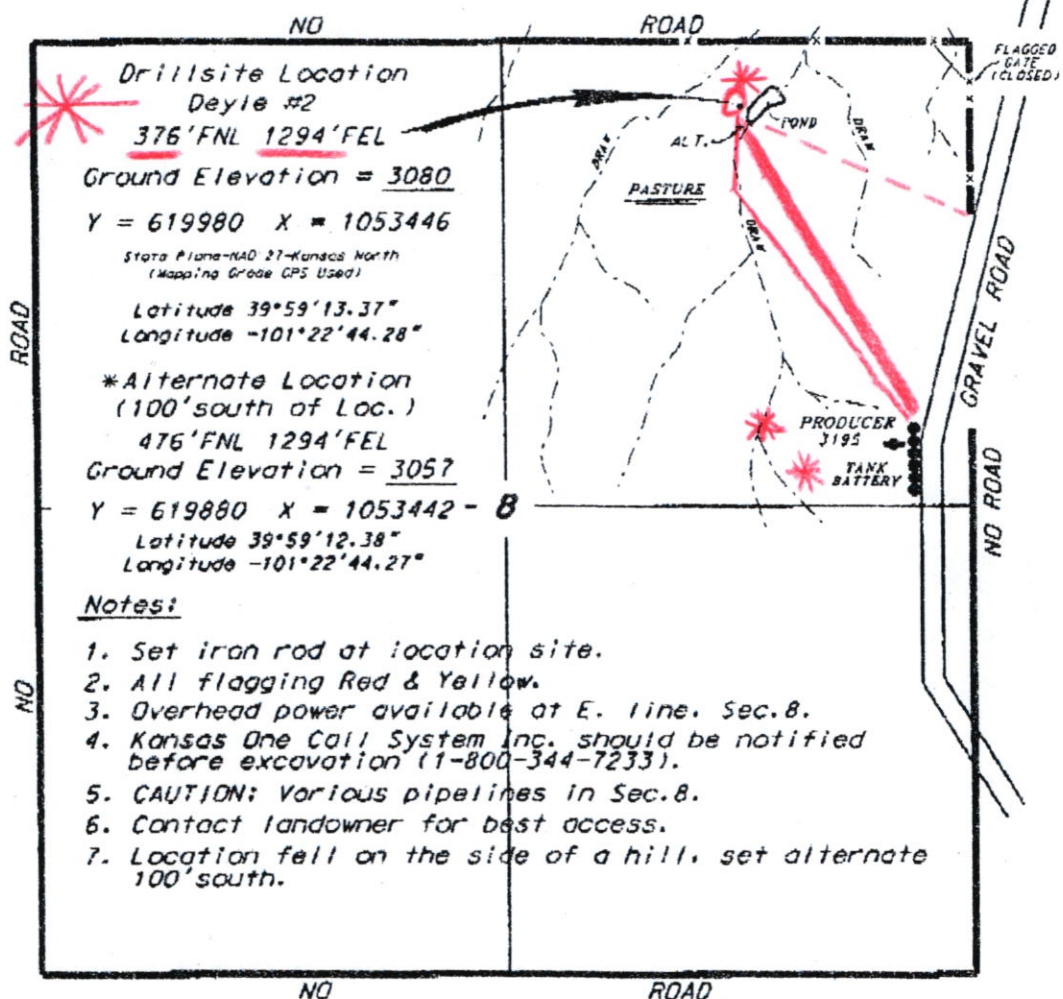

Ingress and egress to location as shown on this plot is per usage only and may not be legally opened for public use. Contact landowner, tenant and county road department for access.

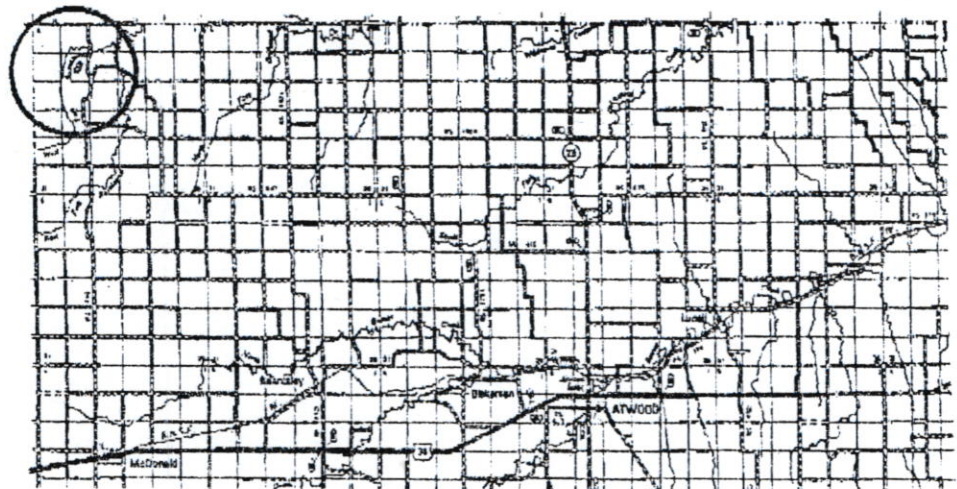

• Controlling data is based upon the best maps and photographs available to us and upon a regular section of land containing 640 acres.
 • Boundary section lines were determined using the normal standards of care of a field surveyor practicing in the state of Kansas. The section corners, which appear on the precise section lines, were not necessarily located, and the exact location of the drillsite location in the section is not guaranteed. Therefore, the operator securing this service and accepting this plot and all other services hereby agrees to hold Central Kansas Oilfield Services, Inc., its officers and employees harmless from all claims, costs and expenses and shall release and defend from any liability from incidental or consequential damages.
 • Elevations derived from National Geodetic Vertical Datum.

Date September 2, 2014