

LINN OPERATING INC. O'KEEFE #4 ATU-60

210' FSL
 426' FWL
 SW/4 OF SW/4 OF SW/4 OF SECTION 1, T-30-S, R-39-W, STANTON CO., KS.
 LATITUDE: 37°27'41.24344" N
 LONGITUDE: 101°32'31.80108" W
 GROUND ELEVATION: 3160.7'



2330 B LAKEVIEW DRIVE
 AMARILLO, TEXAS 79109
 PH (806) 418-5253

DRAWN BY: DMW
 APPROVED BY: JOK
 SCALE: 1" = 200'
 DATE: 8/15/14



2725 W OKLAHOMA AVE
 ULYSSES KANSAS 67880
 PH: (620) 356-6940
 FAX: (620) 356-7950

DRIVING DIRECTIONS:

- BEGINNING AT INTERSECTION OF US HWY 160 & HWY 25
- 1) 11 MILES WEST ON HWY 160
- 2) 7 MILES SOUTH ON BIG BOW GRADE
- 3) 1 MILE EAST ON ROAD 19
- 4) 1 MILE SOUTH ON TRAIL ROAD B
- 5) WELL NE INTERSECTION OF ROAD B & ROAD 20

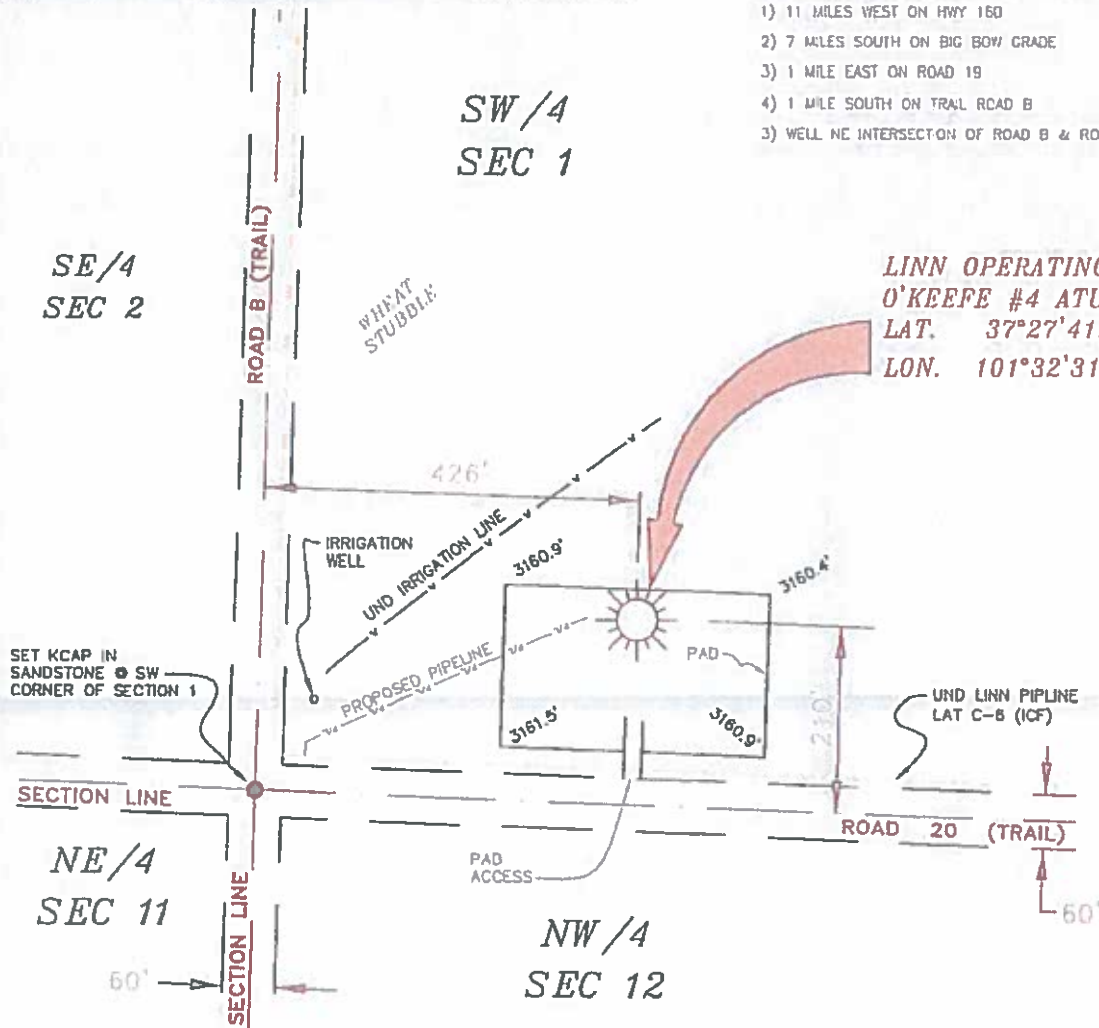

LINN OPERATING INC.
O'KEEFE #4 ATU-60
 LAT. 37°27'41.24344"
 LON. 101°32'31.80108"

NOTES:

- THIS PLAN DOES NOT REPRESENT A FULL SURVEY. SURVEYING PRODUCTS AND SET STAKES ARE FROM LINES OF OCCUPATION WHICH MAY NOT BE ACTUAL PROPERTY LINES.
- CONTRACTOR TO CONDUCT ONE-ONE-ONE SURVEY FOR PROPERTY LOCATIONS PRIOR TO ANY EXCAVATION OR CONSTRUCTION.
- NO. 27 LAT-LONG



LINN OPERATING INC.
O'KEEFE #4 ATU-60
 SEC. 1, 2, 11 & 12 T-30-S, R-39-W
 STANTON COUNTY, KANSAS

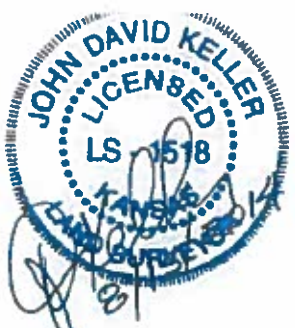

JOHN DAVID KELLER, L.S. NO. 1518

T-30-S, R-39-W
 STANTON COUNTY, KANSAS

PLAT AND CERTIFICATION OF ACREAGE ATTRIBUTABLE TO A GAS WELL

Kansas Corporation Commission, Conservation Division
 Finney State Office Building, 130 South Market, Room 2078
 Wichita, Kansas 67202

API NUMBER 15- _____

LOCATION OF WELL: COUNTY Stanton

OPERATOR Linn Operating, Inc.

210 S feet from south/north line of section

LEASE O'Keefe

426 W feet from east / west line of section

WELL NUMBER 4 ATU-60

FIELD Hugoton-Panoma

SECTION 1 TWP 30S (S) RG 39W E/W

NUMBER OF ACRES ATTRIBUTABLE TO WELL 640

IS SECTION X REGULAR or _____ IRREGULAR

QTR/QTR/QTR OF ACREAGE SW - SW - SW

IF SECTION IS IRREGULAR, LOCATE WELL FROM
 NEAREST CORNER BOUNDARY. (check line below)

Section corner used: NE NW SE SW

(Show the location of the well and shade attributable acreage for prorated or spaced wells).
 (Show the footage to the nearest lease or unit boundary line; and show footage to the nearest
 common source supply well).

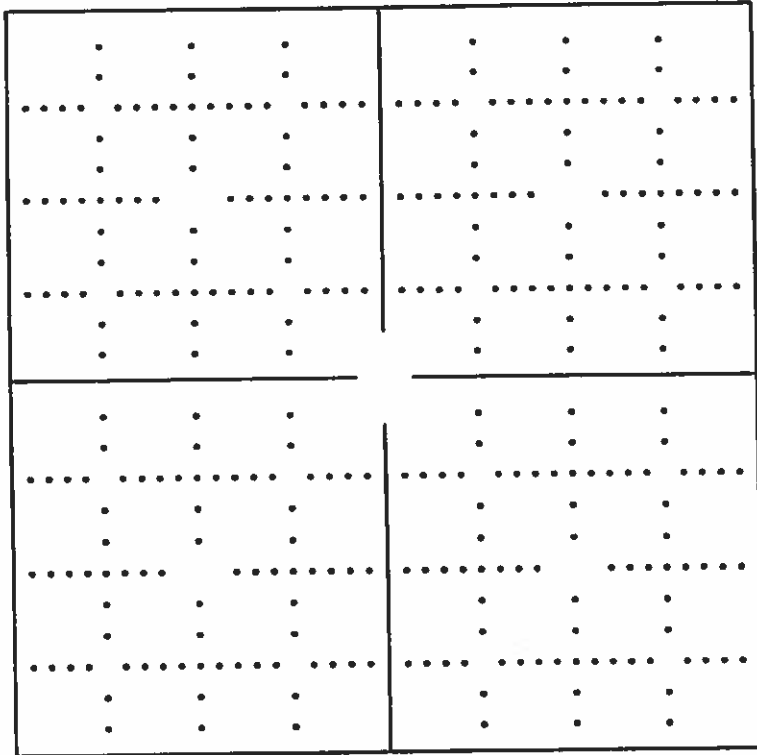

see attached map

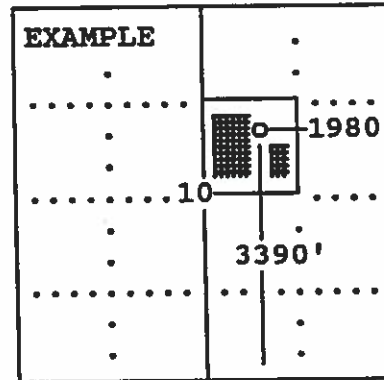

SEWARD CO.

The undersigned hereby certifies as Regulatory Compliance Advisor (title) for
Linn Operating, Inc. (Co.), a duly authorized agent, that all

information shown hereon is true and correct to the best of my knowledge and belief, that all
 acreage claimed attributable to the well named herein is held by production from that well
 and hereby make application for an allowable to be assigned to the well upon the filing of
 this form and the State test, whichever is later.

Signature *Mandy Potora*

Subscribed and sworn to before me on this 8th day of September, 19 2014

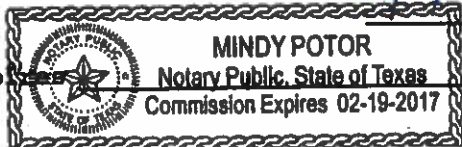

My Commission expires _____

Mandy Potora
 Notary Public

FORM CG-8 (12/94)

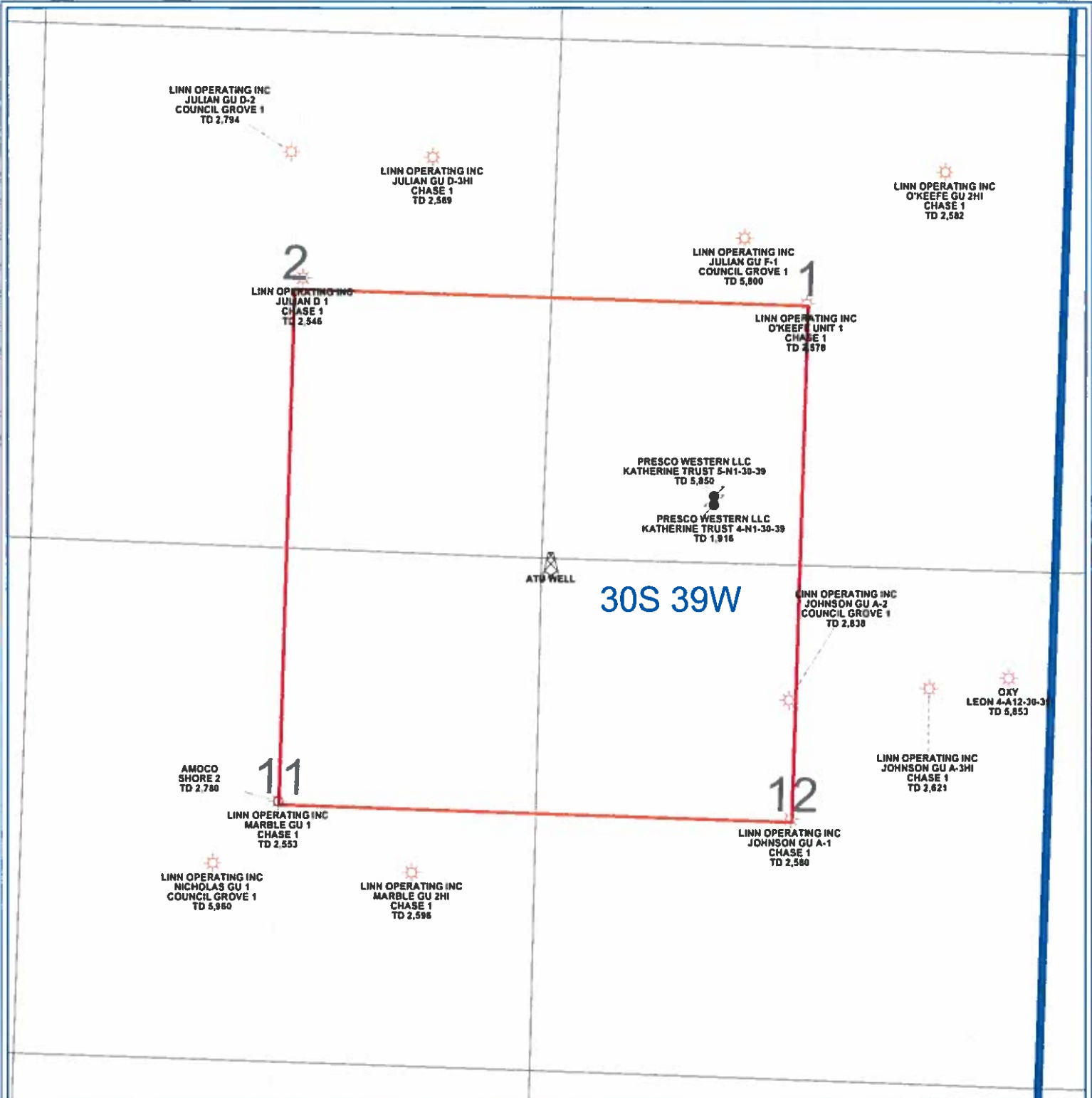

PETRA 12/10/2012 1 12 58 PM

LINN OPERATING INC
KANSAS HUGOTON
ATU LOCATION
Sec 12 - 30S - 39W Stanton Co.
<p>0 1,350 FEET</p>
<p>WELL SYMBOLS</p> <p> ATU Well Location</p> <p> Gas Well</p> <p> Plugged and Abandoned</p>
December 10, 2012