

LINN OPERATING INC. JOHNSON C-4 ATU-370

190' FSL
 195' FWL
 SW/4 OF SW/4 OF SW/4 OF SW/4 OF
 SECTION 31, T-29-S, R-38-W, GRANT CO., KS.
 LATITUDE: 37°28'33.26192" N
 LONGITUDE: 101°31'29.19244" W
 GROUND ELEVATION: 3148.1'



2330 B LAKEVIEW DRIVE
 AMARILLO, TEXAS 79109
 PH. (806)418-5253

DRAWN BY: DMH
 APPROVED BY: JIK
 SCALE: 1" = 200'
 DATE: 8/10/14



2225 W. OKLAHOMA AVE.
 ULYSSES, KANSAS 67880
 PH: (620)356-6340
 FAX: (620)356-6950

DRIVING DIRECTIONS:

- BEGINNING AT INTERSECTION OF US HWY 160 & HWY 25
- 1) 11 MILES WEST ON HWY 160
 - 2) 7 MILES SOUTH ON BIG BOW GRADE
 - 3) 2 MILES EAST ON ROAD 19
 - 4) WELL NE INTERSECTION ROAD 19 & ROAD A



**SW/4
 SEC 31**

**SE/4
 SEC 36**

**LINN OPERATING INC.
 JOHNSON C-4 ATU-370
 LAT. 37°28'33.26192"
 LON. 101°31'29.19244"**

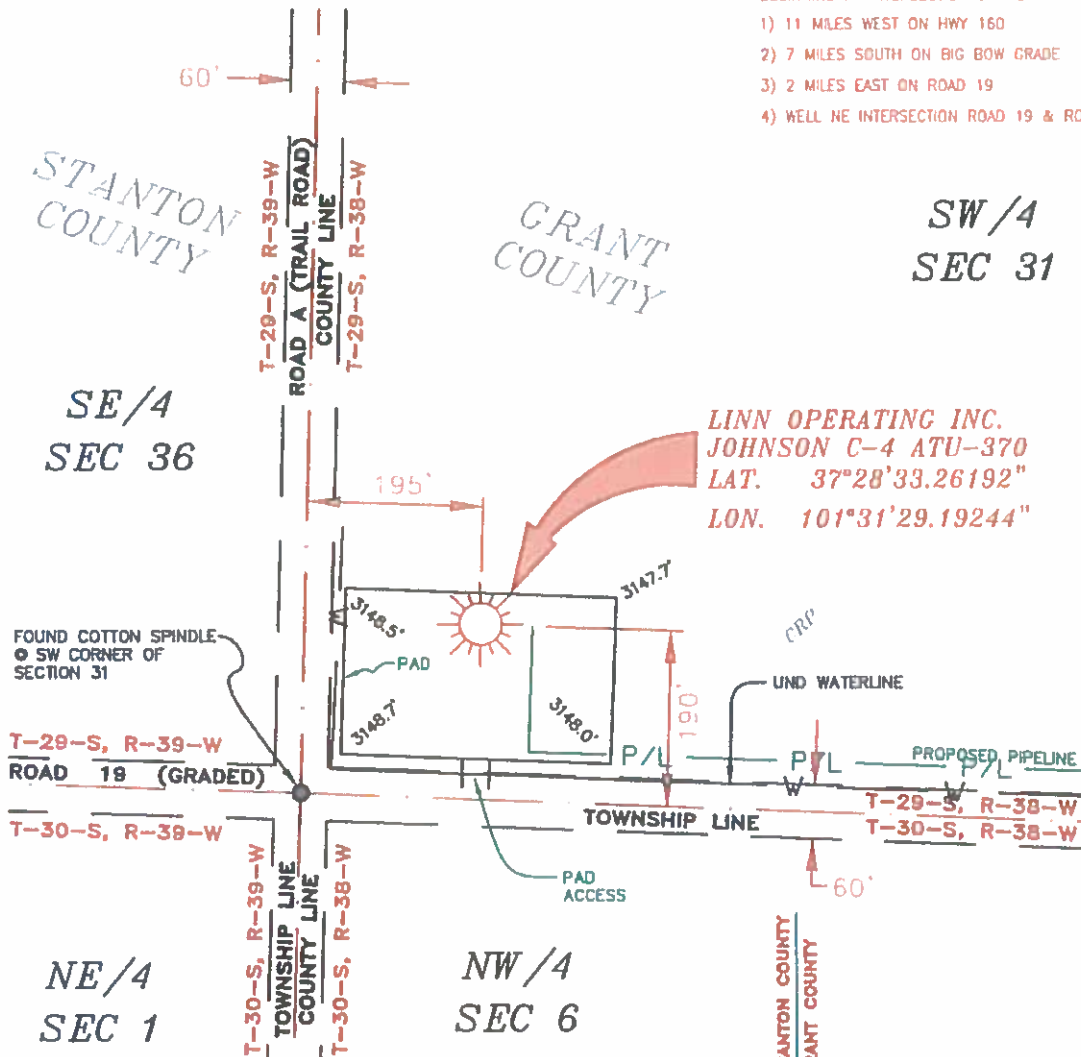

NOTES:

- 1) THIS PLAT DOES NOT REPRESENT A TRUE BOUNDARY SURVEY. THE FOOTAGES AND TIES SHOWN ARE FROM LINES OF OCCUPATION WHICH MAY NOT BE ACTUAL PROPERTY LINES.
- 2) CONTRACTOR TO CONTACT ONE-CALL FOR FOREIGN UTILITY LOCATIONS PRIOR TO ANY EXCAVATION OR CONSTRUCTION.
- 3) ROAD 27 LAT 101-03-03

FOUND COTTON SPINDLE
 @ SW CORNER OF
 SECTION 31

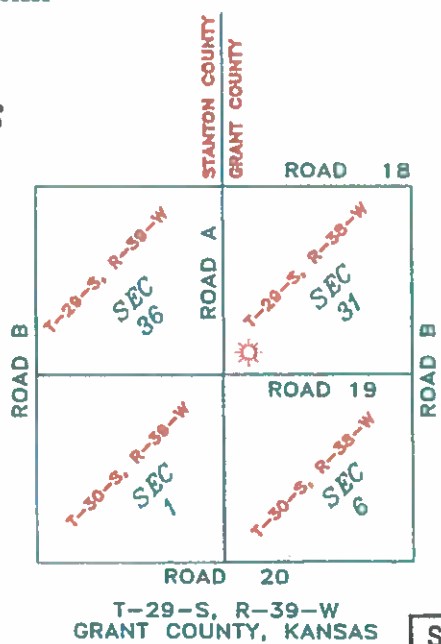

JOHN DAVID KELLER, L.S. NO. 1518

T-29-S, R-39-W
 GRANT COUNTY, KANSAS

Sheet 1 of 2

**LINN OPERATING INC.
 JOHNSON C-4 ATU-370
 SEC. 31, T-29-S, R-38-W, SEC. 6, T-30-S, R-38-W,
 GRANT COUNTY, KANSAS
 SEC. 36, T-29-S, R-39-W & SEC. 1, T-30-S, R-39-W
 STANTON COUNTY, KANSAS**

PLAT AND CERTIFICATION OF ACREAGE ATTRIBUTABLE TO A GAS WELL

Kansas Corporation Commission, Conservation Division
 Finney State Office Building, 130 South Market, Room 2078
 Wichita, Kansas 67202

API NUMBER 15- _____

LOCATION OF WELL: COUNTY Stanton

OPERATOR Linn Operating, Inc.

190 S feet from south/north line of section

LEASE Johnson

195 W feet from east / west line of section

WELL NUMBER C-4 ATU-370

FIELD Hugoton-Panoma

SECTION 31 TWP 29S (S) RG 38W E/W

NUMBER OF ACRES ATTRIBUTABLE TO WELL 640

IS SECTION X REGULAR or _____ IRREGULAR

QTR/QTR/QTR OF ACREAGE SW - SW - SW

IF SECTION IS IRREGULAR, LOCATE WELL FROM
 NEAREST CORNER BOUNDARY. (check line below)

Section corner used: NE NW SE SW

(Show the location of the well and shade attributable acreage for prorated or spaced wells).
 (Show the footage to the nearest lease or unit boundary line; and show footage to the nearest
 common source supply well).

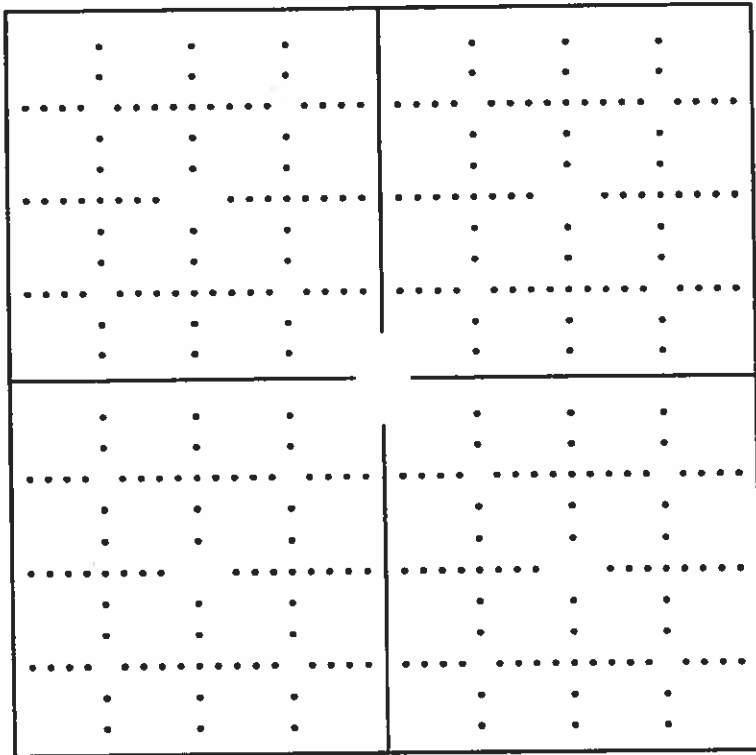

*see attached
map*

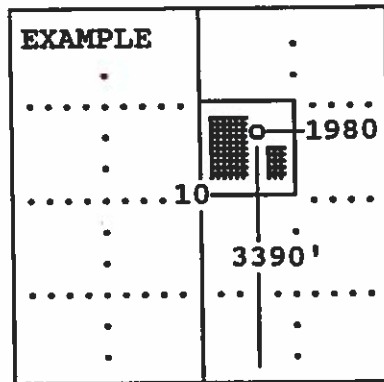

SEWARD CO.

The undersigned hereby certifies as Regulatory Compliance Advisor (title) for
Linn Operating, Inc. (Co.), a duly authorized agent, that all

information shown hereon is true and correct to the best of my knowledge and belief, that all
 acreage claimed attributable to the well named herein is held by production from that well
 and hereby make application for an allowable to be assigned to the well upon the filing of
 this form and the State test, whichever is later.

Signature *Shawn Hixson*

Subscribed and sworn to before me on this 8th day of September, 19 2014

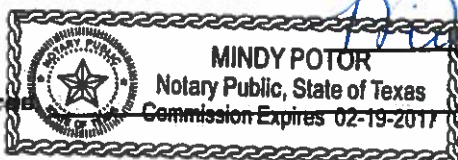

My Commission expires _____

Mindy Poter
 Notary Public

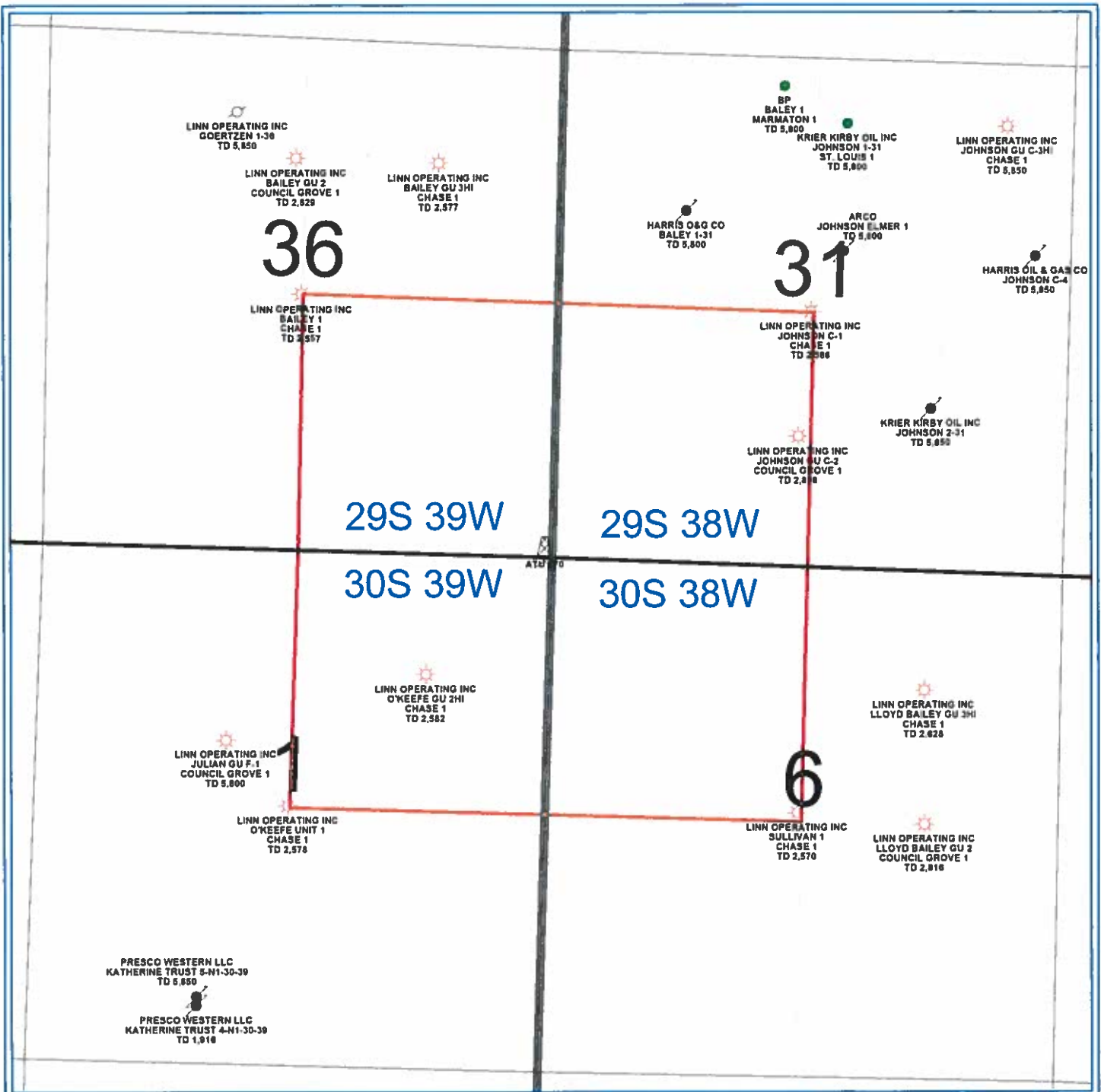

PETRA 10/24/2013 7:51:23 AM

LINN Operating Inc
Hugoton Kansas
ATU 370
Stanton/Grant Cos. 29/30S - 39/38W
<p>0 1,450 FEET</p>
<p>WELL SYMBOLS</p> <ul style="list-style-type: none"> Abandoned Well ATU Well Location Gas Well Plugged and Abandoned Plugged & Abandoned Oil Well