

NEW GULF OPERATING, LLC
GOLDEN BEAR LEASE
SE.1/4, SECTION 33, T11S, R32W
LOGAN COUNTY, KANSAS

DIRT (APACHE ACRE RD.) ROAD

Notes:

1. Set (2) wood stakes at location site.
2. All flagging Red & Yellow.
3. Overhead power available in Sec.33.
4. Kansas One Call System Inc. should be notified before excavation (1-800-344-7233).
5. CAUTION: Various pipelines in Sec.33.
6. Contact landowner for best access.

33

Drillsite Location
Golden Bear #1-33
1425'FSL 217'FEL
Ground Elevation = 3049

Y = 274223 X = 1185248

State Plane-NAD 27-Kansas North
 (Mapping Grade GPS Used)

Latitude 39°03'03.1"
Longitude -100°52'11.1"

WGS 84-NAD 83

TERRACE 100' NE.
OF LOCATION

STUBBLE

TERRACE 50' SW.
OF LOCATION

Lease Road

Tank Battery

GRAVEL (ZEST ROAD) ROAD

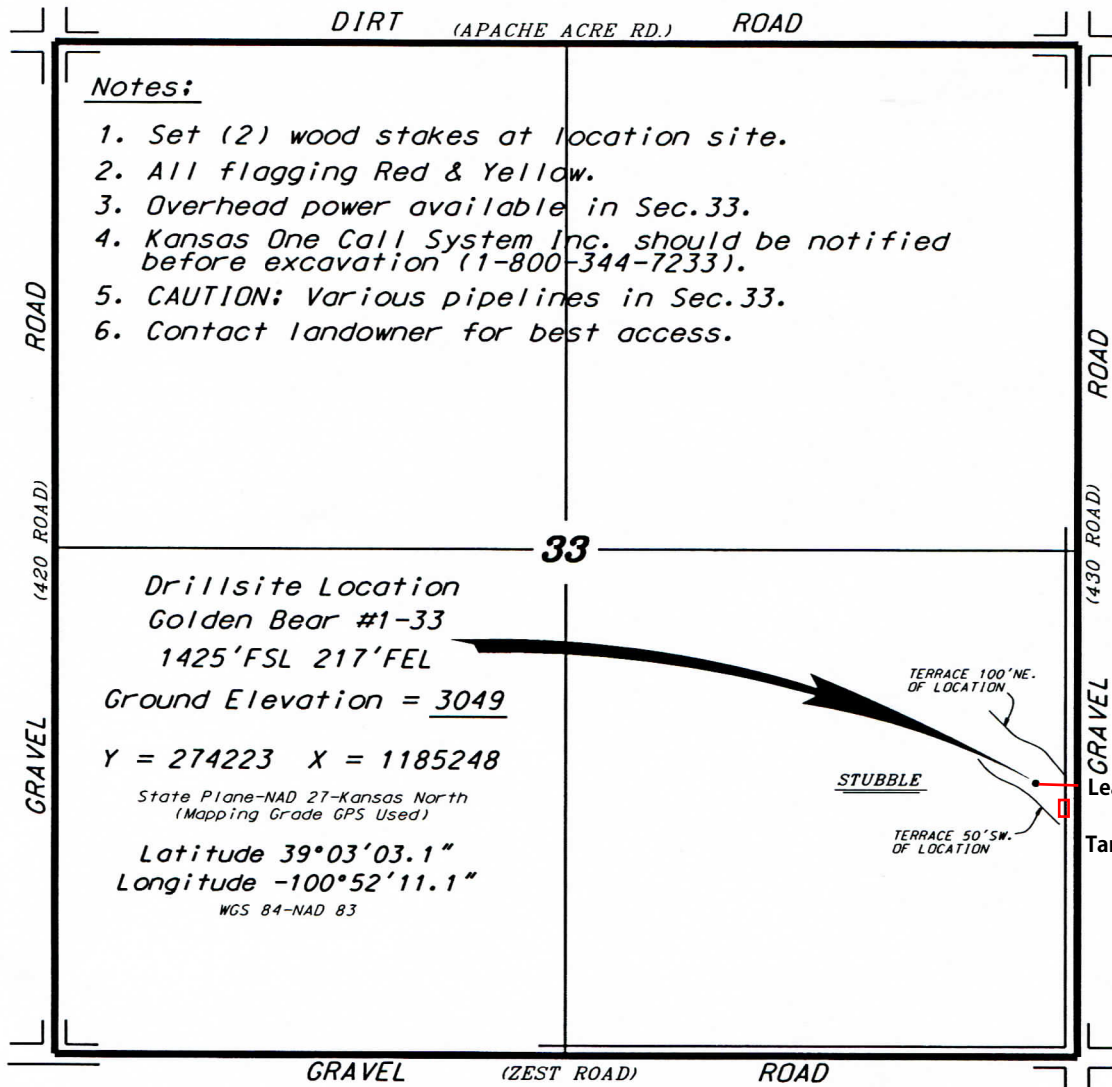

* Ingress and egress to location as shown on this plat is per usage only and may not be legally opened for public use. Contact landowner, tenant and county road department for access.

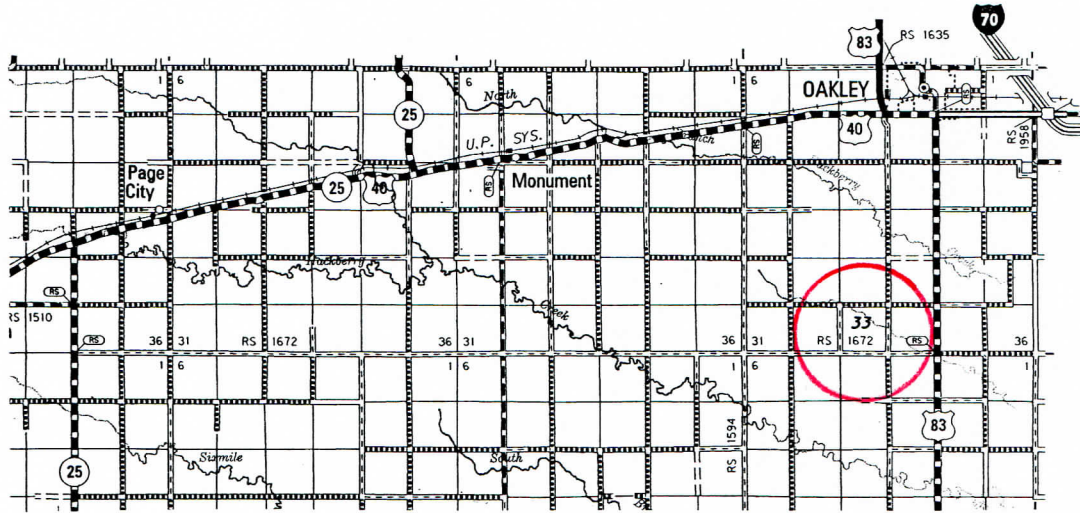

* Controlling data is based upon the best maps and photographs available to us and upon a regular section of land containing 640 acres.
 * Approximate section lines were determined using the normal standard of care of oilfield surveyors practicing in the state of Kansas. The section corners, which establish the precise section lines, were not necessarily located, and the exact location of the drillsite location in the section is not guaranteed. Therefore, the operator securing this service and accepting this plat and all other parties relying thereon agree to hold Central Kansas Oilfield Services, Inc., its officers and employees harmless from all losses, costs and expenses and said entities released from any liability from incidental or consequential damages.
 * Elevations derived from National Geodetic Vertical Datum.

Date August 15, 2014