

H & D EXPLORATION, LLC  
HOSKINSON LEASE  
NW. 1/4, SECTION 29, T25S, R11W  
STAFFORD COUNTY, KANSAS

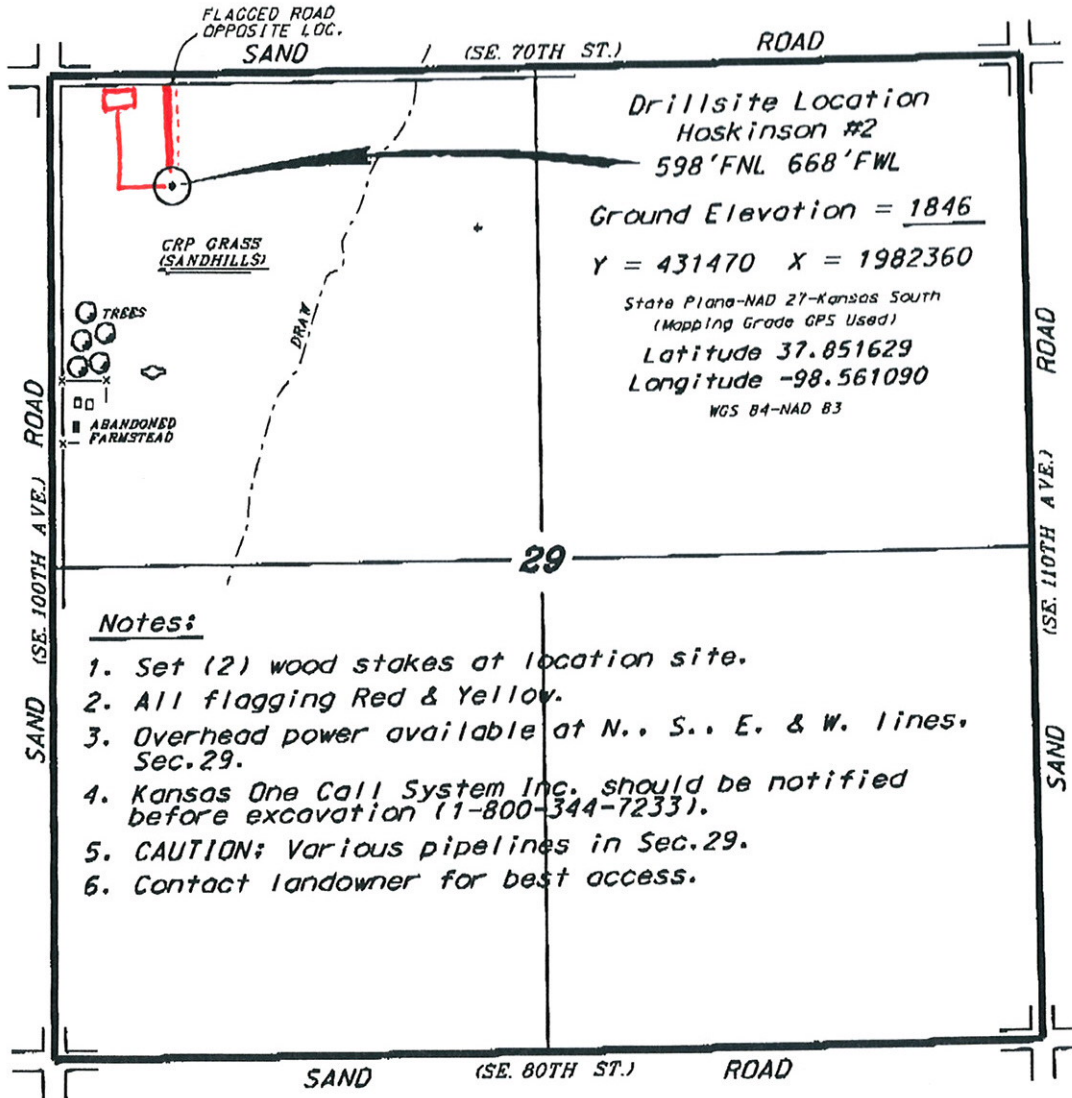

Drillsite Location  
Hoskinson #2  
598'FNL 668'FWL  
Ground Elevation = 1846  
Y = 431470 X = 1982360  
State Plane-NAD 27-Kansas South  
(Mapping Grade GPS Used)  
Latitude 37.851629  
Longitude -98.561090  
NAD 83

Notes:

1. Set (2) wood stakes at location site.
2. All flagging Red & Yellow.
3. Overhead power available at N., S., E. & W. lines, Sec. 29.
4. Kansas One Call System Inc. should be notified before excavation (1-800-344-7233).
5. CAUTION: Various pipelines in Sec. 29.
6. Contact landowner for best access.

\*Ingress and egress to location as shown on this plot is per usage only and may not be legally opened for public use. Contact landowner, tenant and county road department for access.

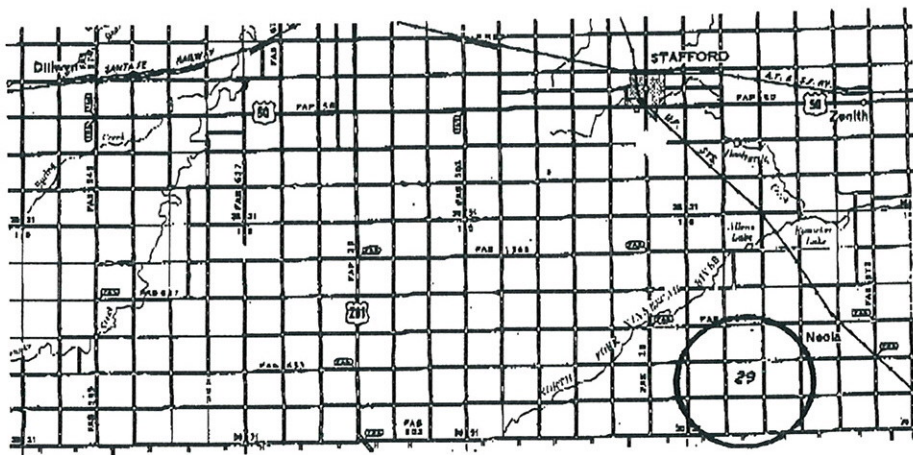

• Controlling data is based upon the best maps and photographs available to us and upon a regular section of land containing 640 acres.  
 • Approximate section lines were determined using the normal standards of care of oilfield surveyors practicing in the state of Kansas. The section corners, which establish the precise section lines, were not necessarily located, and the exact location of the drillsite location in the section is not guaranteed. Therefore, the operator assuming this service and accepting this plot and all other parties relying thereon agree to hold Central Kansas Oilfield Services, Inc., its officers and employees harmless from all losses, costs and expenses and said entities released from any liability from incidental or consequential damages.  
 • Elevations derived from National Geodetic Vertical Datum.

Date September 8, 2014