

Proposed Plan of Construction

Bosworth 27-3  
Sec 27 T22S-R34W  
Finney County, KS

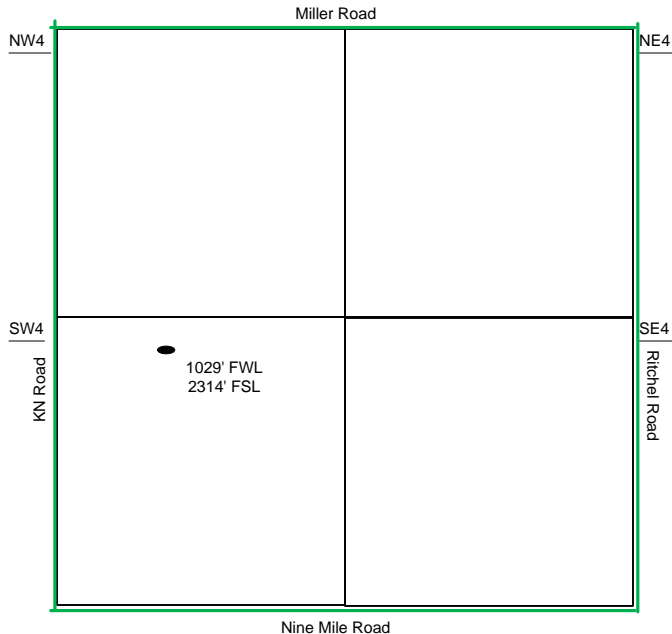

Sec 27 - T22S - R34W

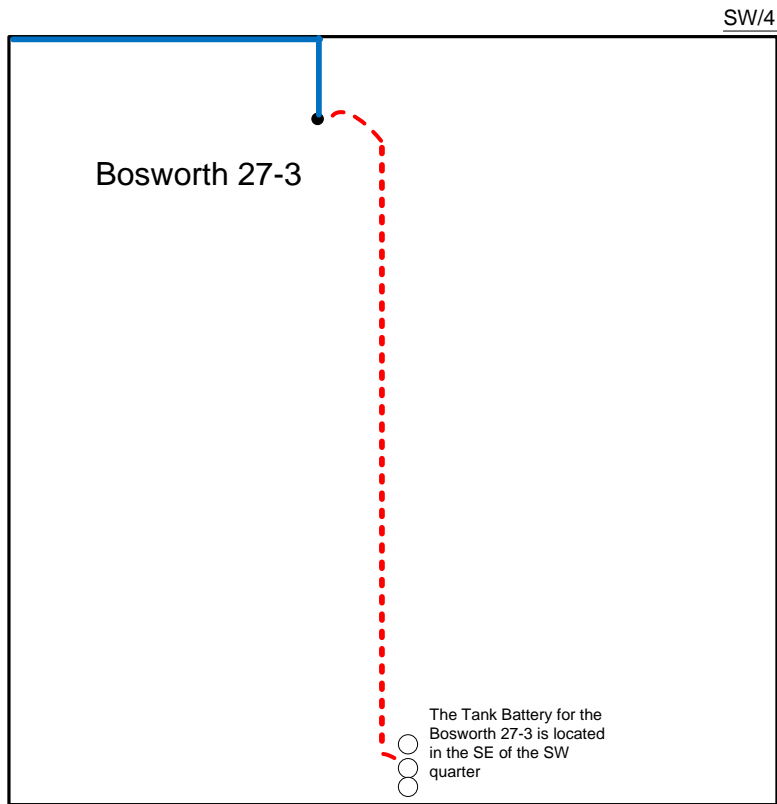

- Well Location
- Proposed Lease Roads
- - - Proposed Pipeline
- Proposed Tank Battery
- Proposed Power Lines
- - - Existing Pipeline

Proposed Details of  
SW/4 Sec 27 - T22S - R34W

Proposed Site Diagram  
Bosworth 27-3  
September 11, 2014

Note-Drawing **Not** to Scale