

LINN OPERATING INC. BAILEY #4 ATU-129

195' FSL
 257' FWL
 SW/4 OF SW/4 OF SW/4 OF SW/4 OF
 SECTION 36, T-29-S, R-39-W, STANTON CO., KS.
 LATITUDE: 37°28'33.30332" N
 LONGITUDE: 101°32'33.98386" W
 GROUND ELEVATION: 3162.0'



Keller
 Surveying &
 Mapping

2330 B LAKEVIEW DRIVE
 AMARILLO, TEXAS 79109
 PH: (806) 418-5253

DRAWN BY: DAH
 APPROVED BY: JON
 SCALE: 1" = 200'
 DATE: 8/26/14

LINN
 Energy

2225 W. OKLAHOMA AVE
 ULYSSES KANSAS 67880
 PH: (620) 356-6940
 FAX: (620) 356-6950

DRIVING DIRECTIONS:

- BEGINNING AT INTERSECTION OF US HWY 160 & HWY 25
- 1) 11 MILES WEST ON HWY 160
 - 2) 7 MILES SOUTH ON BIG BOW GRADE
 - 3) 1 MILE EAST ON ROAD 19
 - 4) WELL NE INTERSECTION OF ROAD 19 & ROAD B



LINN OPERATING INC.
 BAILEY #4 ATU-129
 LAT. 37°28'33.30332"
 LON. 101°32'33.98386"

SW/4
 SEC 36

SE/4
 SEC 35

FOUND RR SPIKE
 SW CORNER OF
 SECTION 36

NE/4
 SEC 2

NW/4
 SEC 1

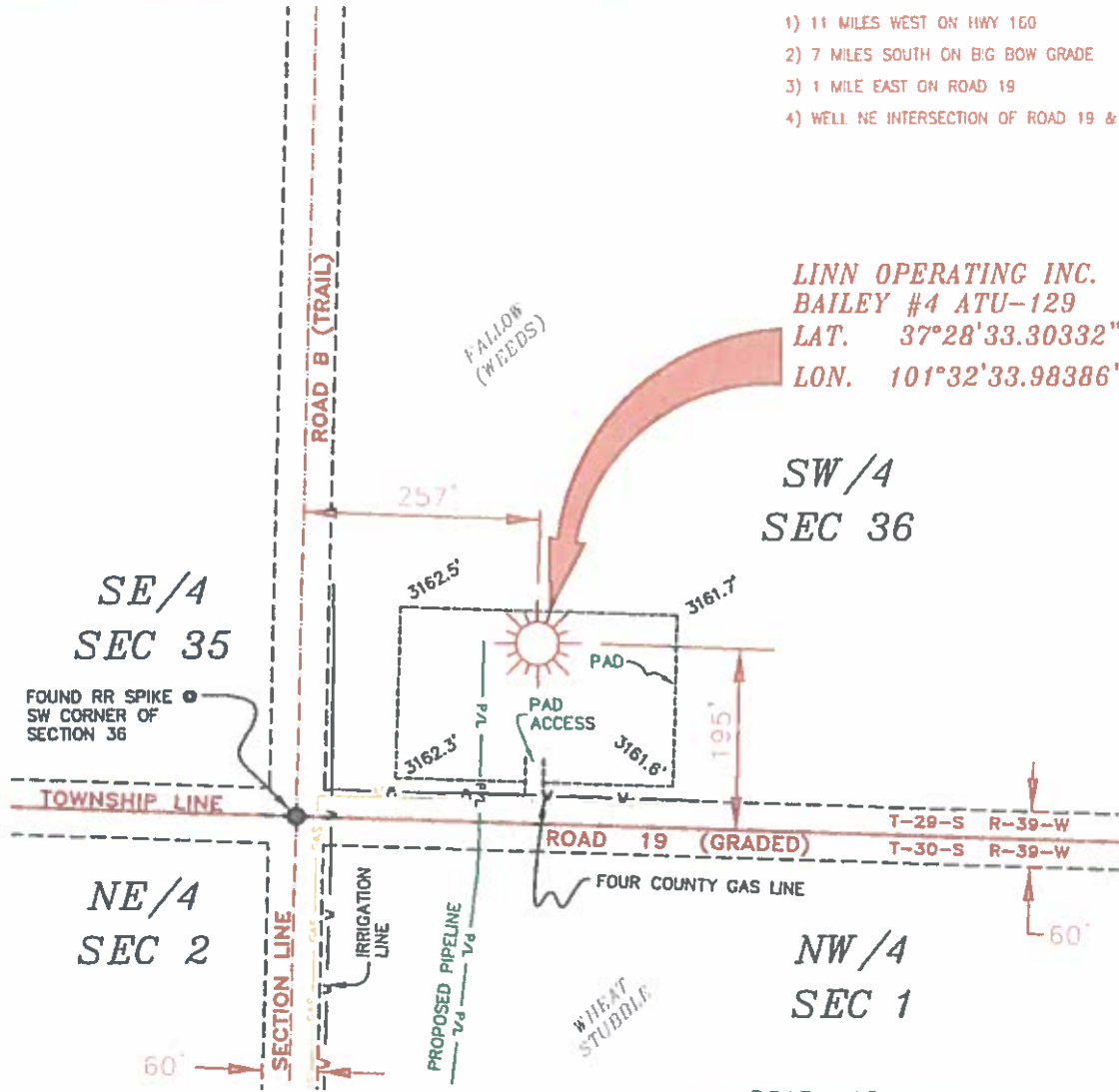

NOTES

THIS PLAN DOES NOT REPRESENT A TRUE BOUNDARY SURVEY. THE FOOTCAGES AND TIES SHOWN ARE FROM LINES OF OCCUPATION WHICH MAY NOT BE ACTUAL PROPERTY LINES.

IN CONTRACTOR TO CONTACT OUR OFFICE FOR FURTHER UTILITY LOCATIONS PRIOR TO ANY EXCAVATION OR CONSTRUCTION.

SI HAD 37' AT CORNER

LINN OPERATING INC.
BAILEY #4 ATU-129
 SEC. 35 & 36, T-29-S, R-39-W
 SEC. 1 & 2, T-30-S, R-39-W
 STANTON COUNTY, KANSAS

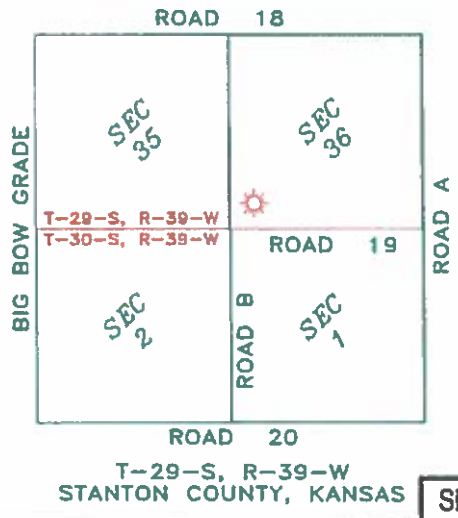

JOHN DAVID KELLER, L.S. NO. 1518

T-29-S, R-39-W
 STANTON COUNTY, KANSAS

PLAT AND CERTIFICATION OF ACREAGE ATTRIBUTABLE TO A GAS WELL

Kansas Corporation Commission, Conservation Division
Finney State Office Building, 130 South Market, Room 2078
Wichita, Kansas 67202

API NUMBER 15- _____

LOCATION OF WELL: COUNTY Stanton _____

OPERATOR Linn Operating, Inc. _____

195 S feet from south/north line of section
257 W feet from east / west line of section

LEASE Bailey _____

WELL NUMBER 4 ATU-129 _____

FIELD Hugoton-Panoma _____

SECTION 36 TWP 29S (S) RG 39W E/W
IS SECTION X REGULAR or IRREGULAR
IF SECTION IS IRREGULAR, LOCATE WELL FROM
NEAREST CORNER BOUNDARY. (check line below)
Section corner used: NE NW SE SW

NUMBER OF ACRES ATTRIBUTABLE TO WELL 640
QTR/QTR/QTR OF ACREAGE SW - SW - SW

(Show the location of the well and shade attributable acreage for prorated or spaced wells).
(Show the footage to the nearest lease or unit boundary line; and show footage to the nearest common source supply well).

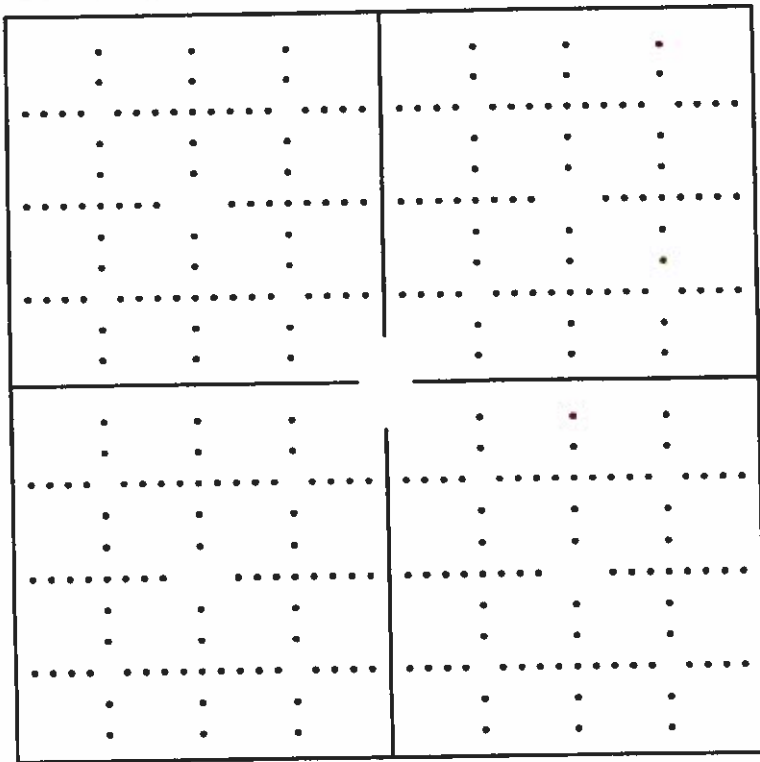

see Attached map

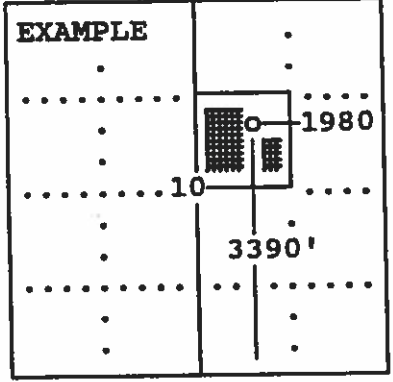

SEWARD CO.

The undersigned hereby certifies as Regulatory Compliance Advisor (title) for Linn Operating, Inc. (Co.), a duly authorized agent, that all

information shown hereon is true and correct to the best of my knowledge and belief, that all acreage claimed attributable to the well named herein is held by production from that well and hereby make application for an allowable to be assigned to the well upon the filing of this form and the State test, whichever is later.

Signature [Handwritten Signature]

Subscribed and sworn to before me on this 8th day of September, 19 2014

[Handwritten Signature] Notary Public

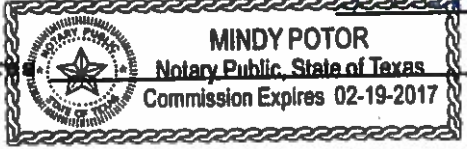

My Commission expires _____

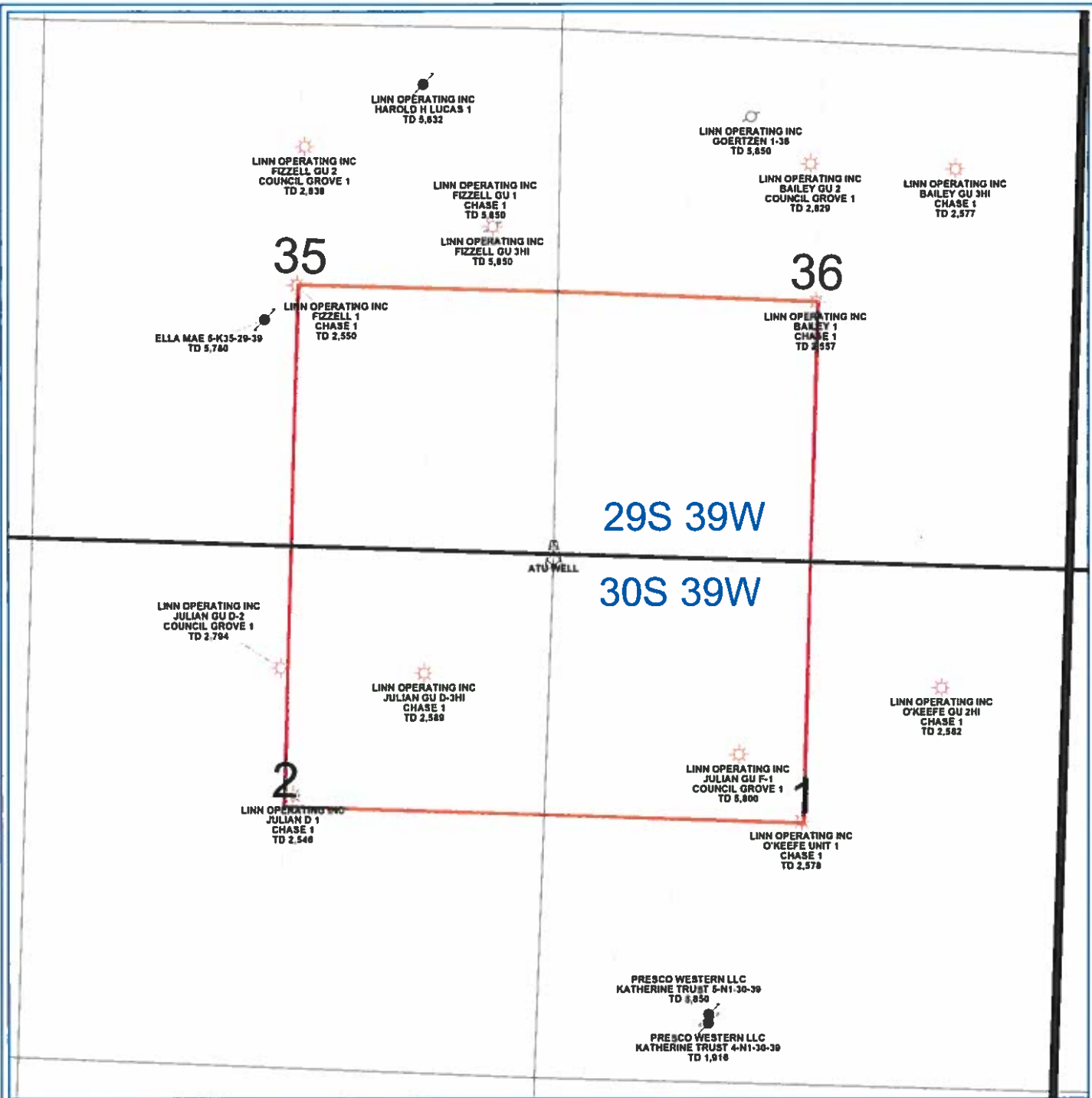

PETRA 2/19/2013 10:25:10 AM

LINN Operating Inc

Hugoton Kansas

ATU Location

29/30S - 39W Stanton Co.



- WELL SYMBOLS**
- Abandoned Well
 - ATU Well Location
 - Gas Well
 - Plugged and Abandoned