

TRANS PACIFIC OIL CORPORATION  
HARPER LEASE  
SW.1/4. SECTION 13. T17S. R27W  
LANE COUNTY, KANSAS

NO

ROAD

(220 ROAD)

ROAD (COUNTY LINE)

ROAD

NO

Notes:

1. Set iron rod at location site.
2. All flagging Red & Yellow.
3. No overhead power available in Sec.13.
4. Kansas One Call System Inc. should be notified before excavation (1-800-344-7233).
5. CAUTION: Various pipelines in Sec.13.
6. Cattle in area at date of staking.
7. Contact landowner for best access.
8. Location fell at the east edge of a creek. set alternate 225' west per representative.

Drillsite Location  
Harper "B" #1-13  
1815'FSL 1650'FWL

Ground Elevation = 2522  
Y = 698475 X = 1496780

State Plane-NAD 27-Kansas South  
(Mapping Grade GPS Used)

Latitude 38.571802  
Longitude -100.260510  
WGS 84-NAD 83

\*Alternate Location  
(225' West of Loc.)  
1815'FSL 1425'FWL  
Ground Elevation = 2542  
Y = 698475 X = 1496555

Latitude 38.571790  
Longitude -100.261312

NO

ROAD

Ingress and egress to location as shown on this plot is per usage only and may not be legally opened for public use. Contact landowner, tenant and county road department for access.

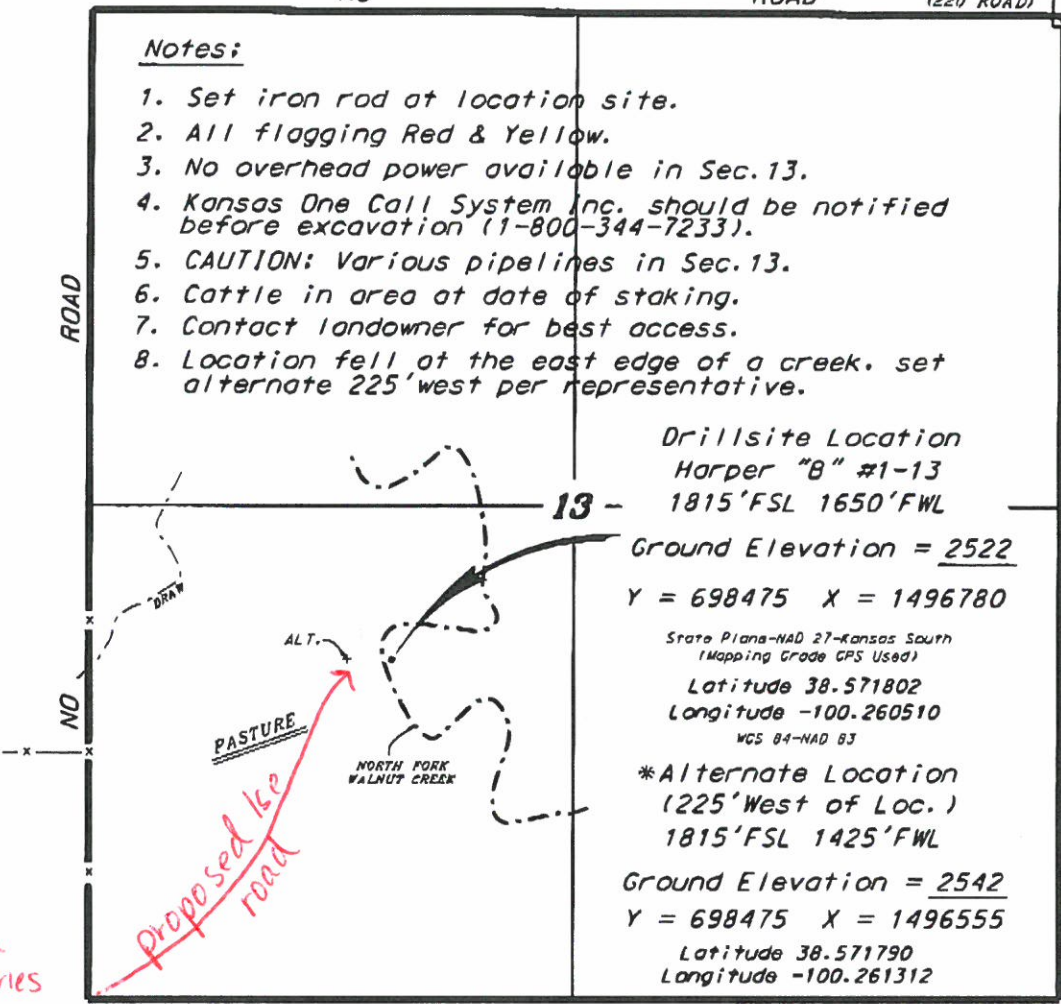

Proposed  
1/2 mile  
tank batteries



Controlling data is based upon the best maps and photographs available to us and upon a regular section of land containing 640 acres.

Approximate section lines were determined using the normal standard of care of oilfield surveyors practicing in the state of Kansas. The section corners, which establish the precise section lines, were not necessarily located, and the exact location of the drillsite location in the section is not guaranteed. Therefore, the operator securing this service and accepting this plot and all other parties relying thereon agree to hold Central Kansas Oilfield Services, Inc., its officers and employees harmless from all losses, costs and expenses and civil liabilities released from any liability from incidental or consequential damages.

Elevations derived from National Geodetic Vertical Datum.

Date September 11, 2014