

COUNTY ROAD

T 34 S - R 9 W
(PRINCIPAL MERIDIAN)

TOTAL ACREAGE WITHIN
EDGE OF PAD, &
LEASE ROAD CONSTRUCTION
4.76 ACRES

SECTION 28
NE/4

PLAT SHOWING

EXISTING PAD AREA IN THE NE/4
OF SECTION 28, T34S-R9W PM,
HARPER COUNTY, KANSAS

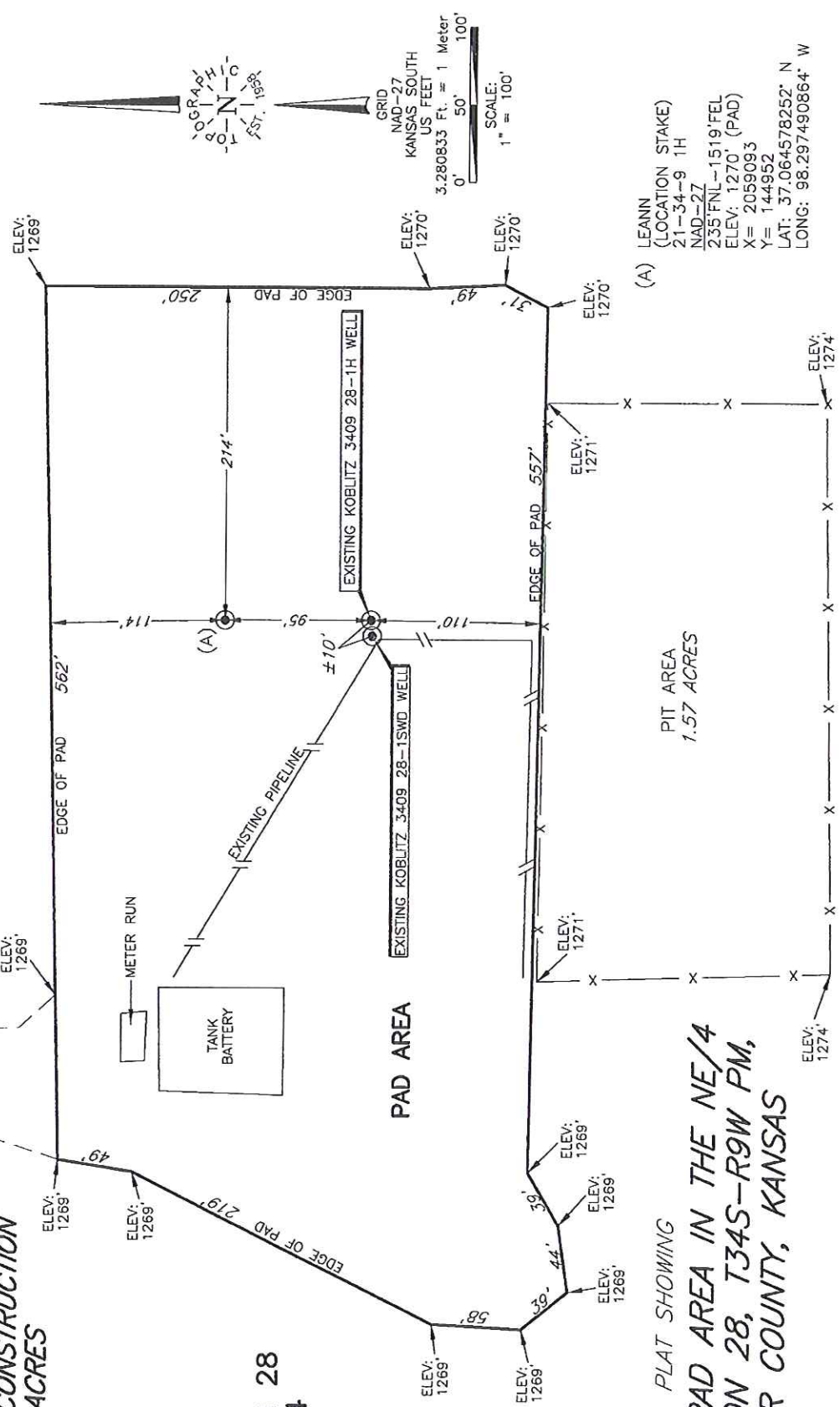

SCALE:	1" = 100'
DATE:	09-03-2014
FILE:	L4009A.DWG
DRAWING NUMBER:	120010-L4-009-A
SHEET	1 OF 1

This plat was prepared exclusively for
TAPSTONE ENERGY
 and may not be relied upon by any other entity without the written consent of Topographic Land Surveys of Oklahoma.
 SURVEYING AND MAPPING BY
TOPOGRAPHIC LAND SURVEYORS
 6709 N. Classen, Okla. City, OK. 73116 (405) 843-4847
 Certificate of Authorization No. LS-99, Exp. December 31, 2015

NO.	REVISION	DATE	BY
SURV. BY:		RL 08-27-2014	
DRAWN BY:		JP	
APPROVED BY:		LG	

NOTE:
 The information shown herein is for
 construction purposes ONLY.